Friendly dedicated to Louis MARTINUS

Blues for a cat called Misty

B♭ Trombone 2

Toshio SAKAMOTO

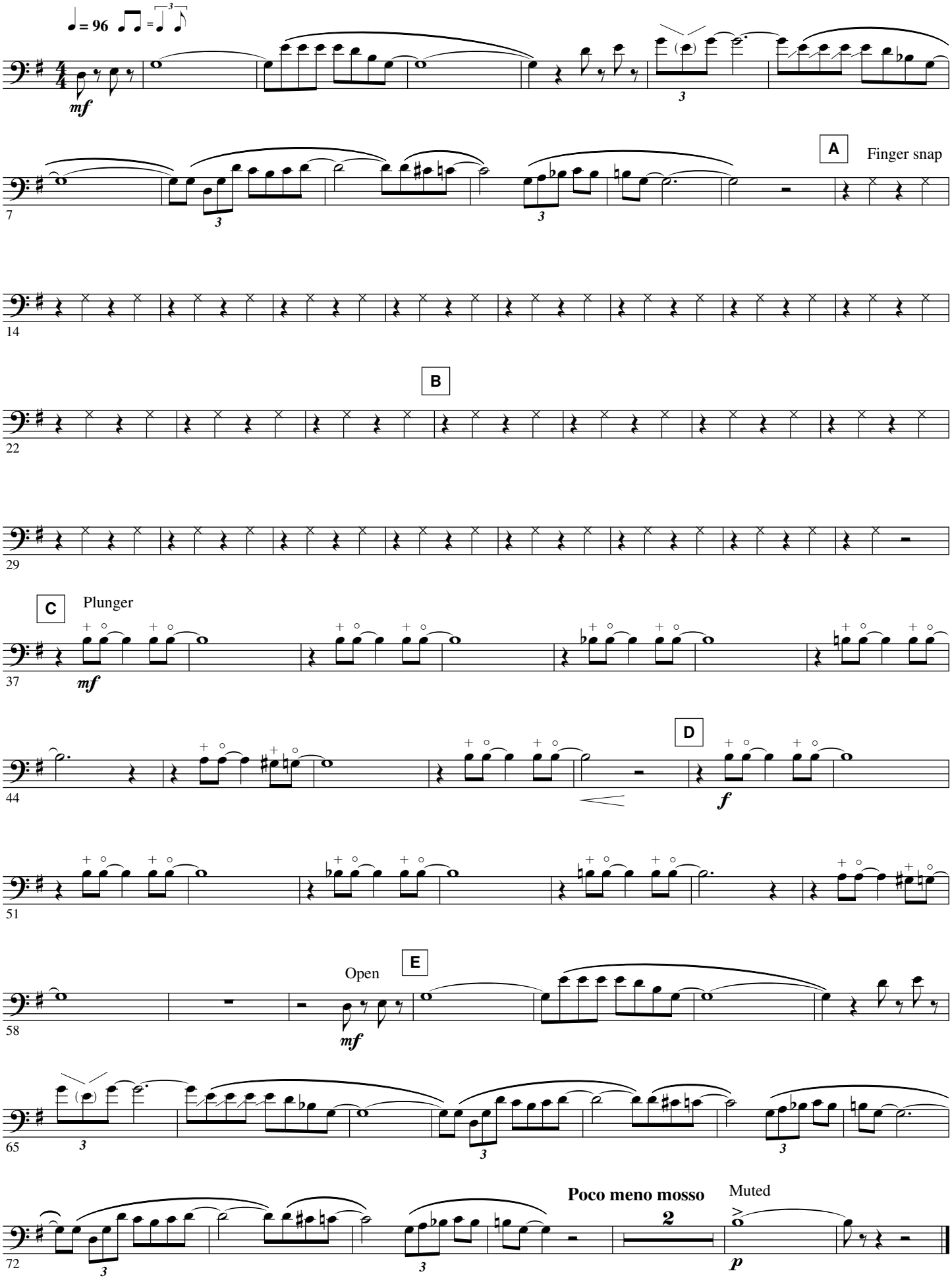

© 2020 HAFABRA Music - Louis MARTINUS
www.hafabramusic.com
info@hafabramusic.com

All rights reserved for all countries