Trombone 3 in B♭, B.C.

Gamle Halden

The Old Halden Town

Oscar Borg
New instrumentation:
Bjørn Mellemberg

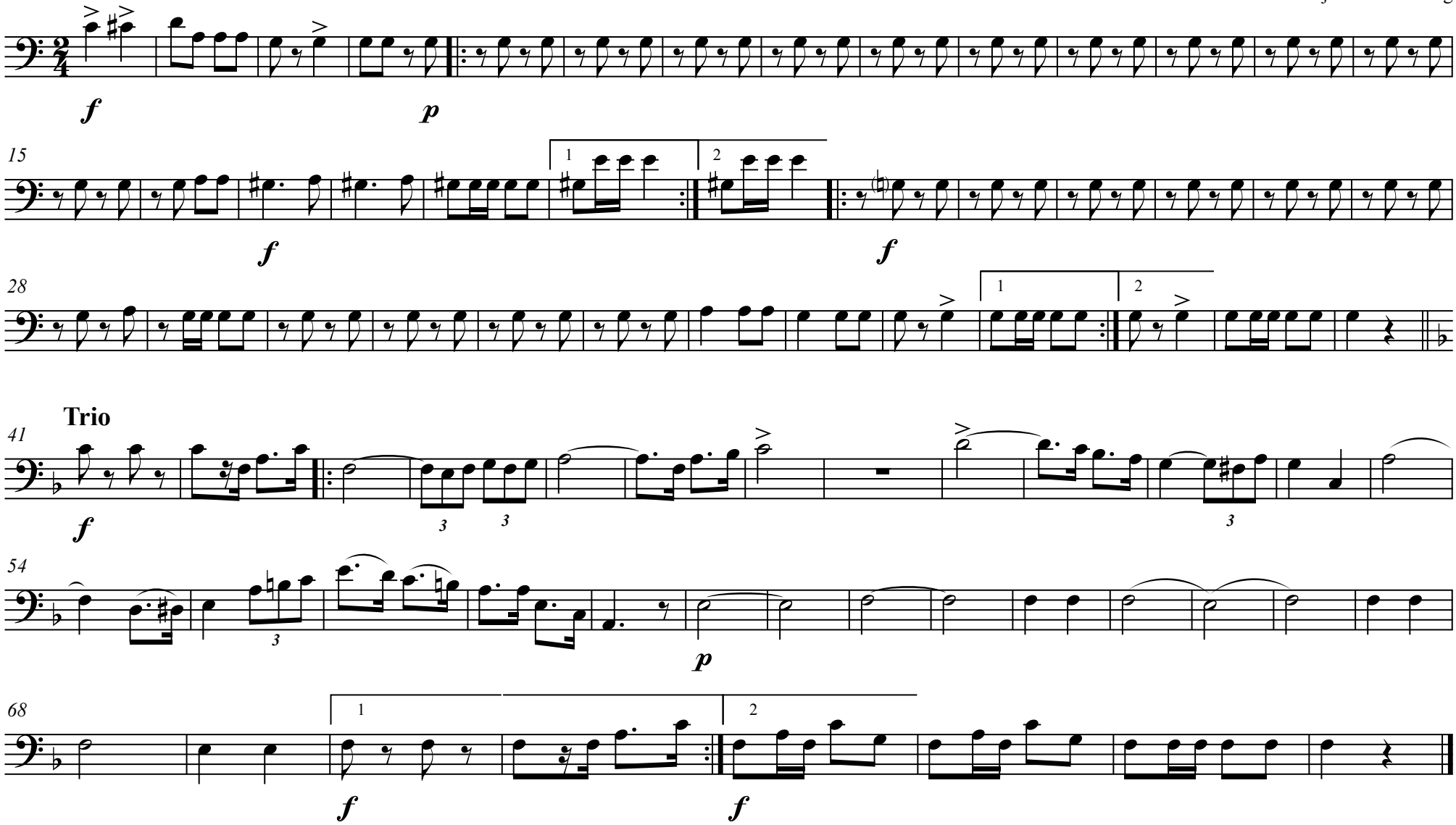

ISMN 979-0-2617-0157-0

Copyright © Norsk Noteservice as, Oslo.
www.noteservice.no