

AS THE DAWN BREAKS

E♭ Horn

Naoya Wada

Moderately and Sostenuto

011-3487-00

f

7

mp

15

rit.

mf

26 Legato

34 Tempo I

36

mp

44

© 2006 Birch Island Music Press (ASCAP), P.O. Box 680, Oskaloosa, IA 52577, USA

International copyright secured. All rights reserved. Printed in U.S.A.

WARNING! This composition is protected by copyright law. To copy or reproduce it by any method is an infringement of the copyright law.

AS THE DAWN BREAKS

Trombone TC in B \flat

Naoya Wada

Moderately and Sostenuto

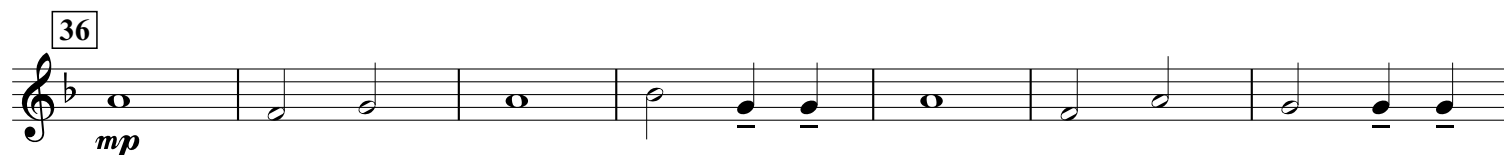
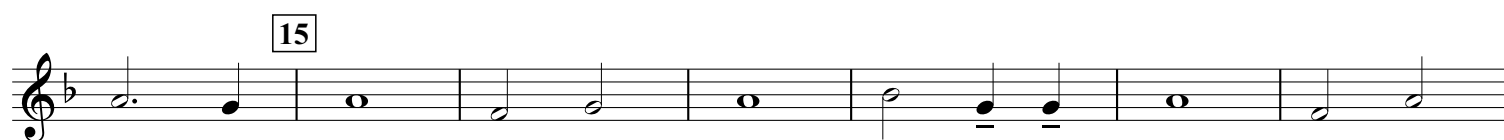
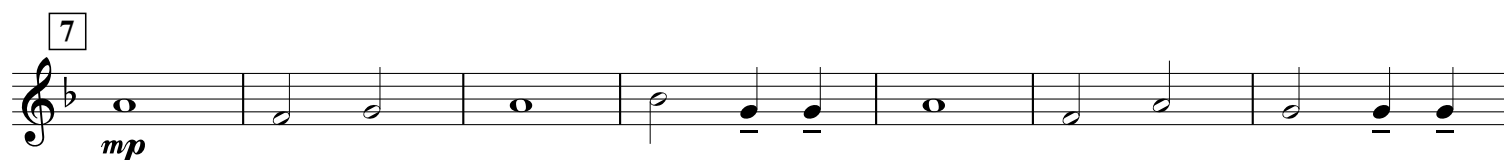
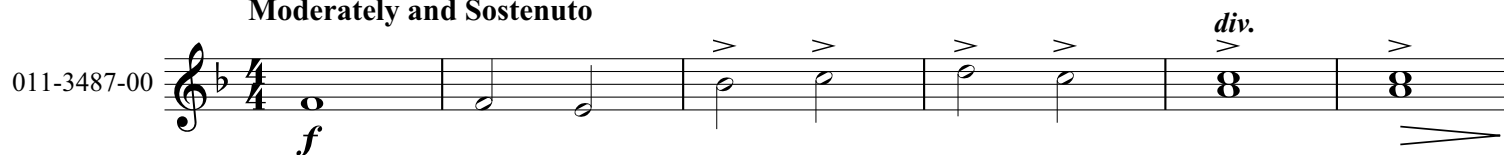

AS THE DAWN BREAKS

Trombone BC /Baritone in B \flat

Naoya Wada

Moderately and Sostenuto

011-3487-00

f

7

mp

15

mp

26 Legato

rit. *mp*

34 Tempo I

mp

36

mp

44

mp

mp

AS THE DAWN BREAKS

Trombone BC /Baritone in B \flat

Naoya Wada

Moderately and Sostenuto

011-3487-00

f

div.

7

mp

15

mp

26 Legato

rit.

mp

34 Tempo I

Tempo I

36

mp

44

mp

AS THE DAWN BREAKS

Tuba TC in E \flat

Naoya Wada

Moderately and Sostenuto

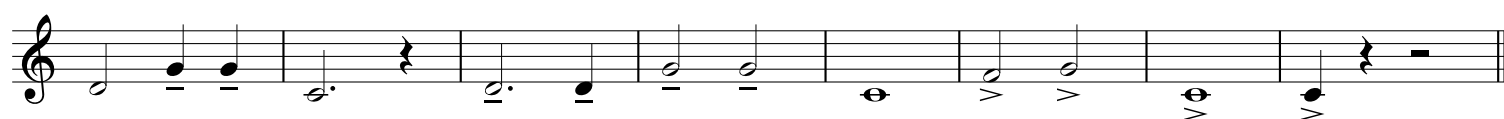
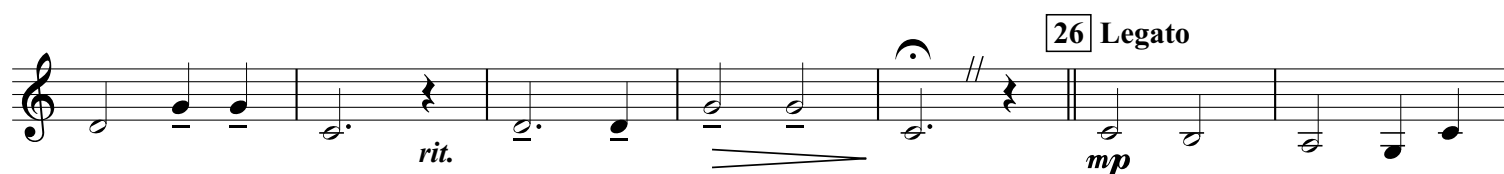
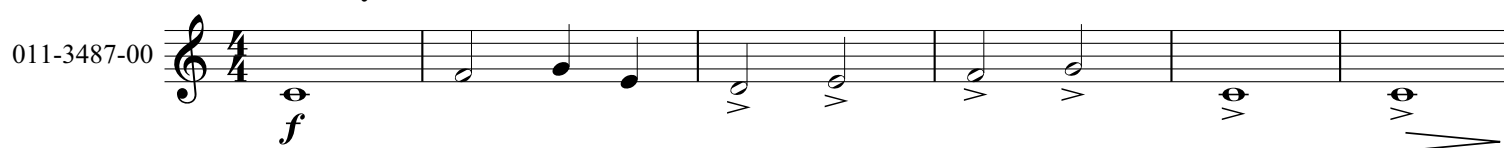

AS THE DAWN BREAKS

Tuba TC in B \flat

Naoya Wada

Moderately and Sostenuto

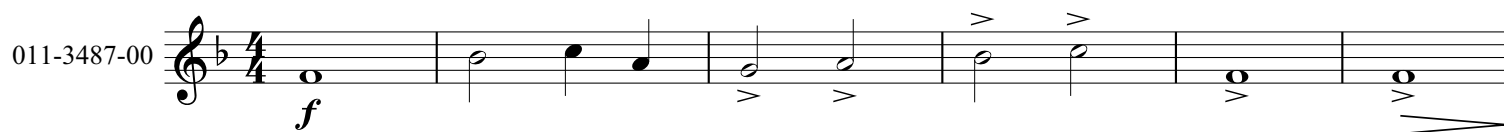

AS THE DAWN BREAKS

Tuba BC in E \flat

Naoya Wada

Moderately and Sostenuto

011-3487-00

7

mp

15

26 Legato

34 **Tempo I**

36

44

The bass line of 'The Rose Tree' is written in 3/4 time. It begins with a half note G2, followed by two eighth notes A2 and B2 beamed together. This is followed by a quarter rest, then a half note G2, and another eighth note A2. The next measure contains two eighth notes B2 and A2 beamed together. This is followed by a quarter rest, then a half note G2, and another eighth note A2. The final measure contains two eighth notes B2 and A2 beamed together, followed by a quarter rest. The key signature has one flat (Bb), and the time signature is 3/4.

AS THE DAWN BREAKS

Tuba BC in B \flat

Naoya Wada

Moderately and Sostenuto

