ANNANDALE CHRONICLES

1st & 2nd E♭ Horns **Ed Huckeby**

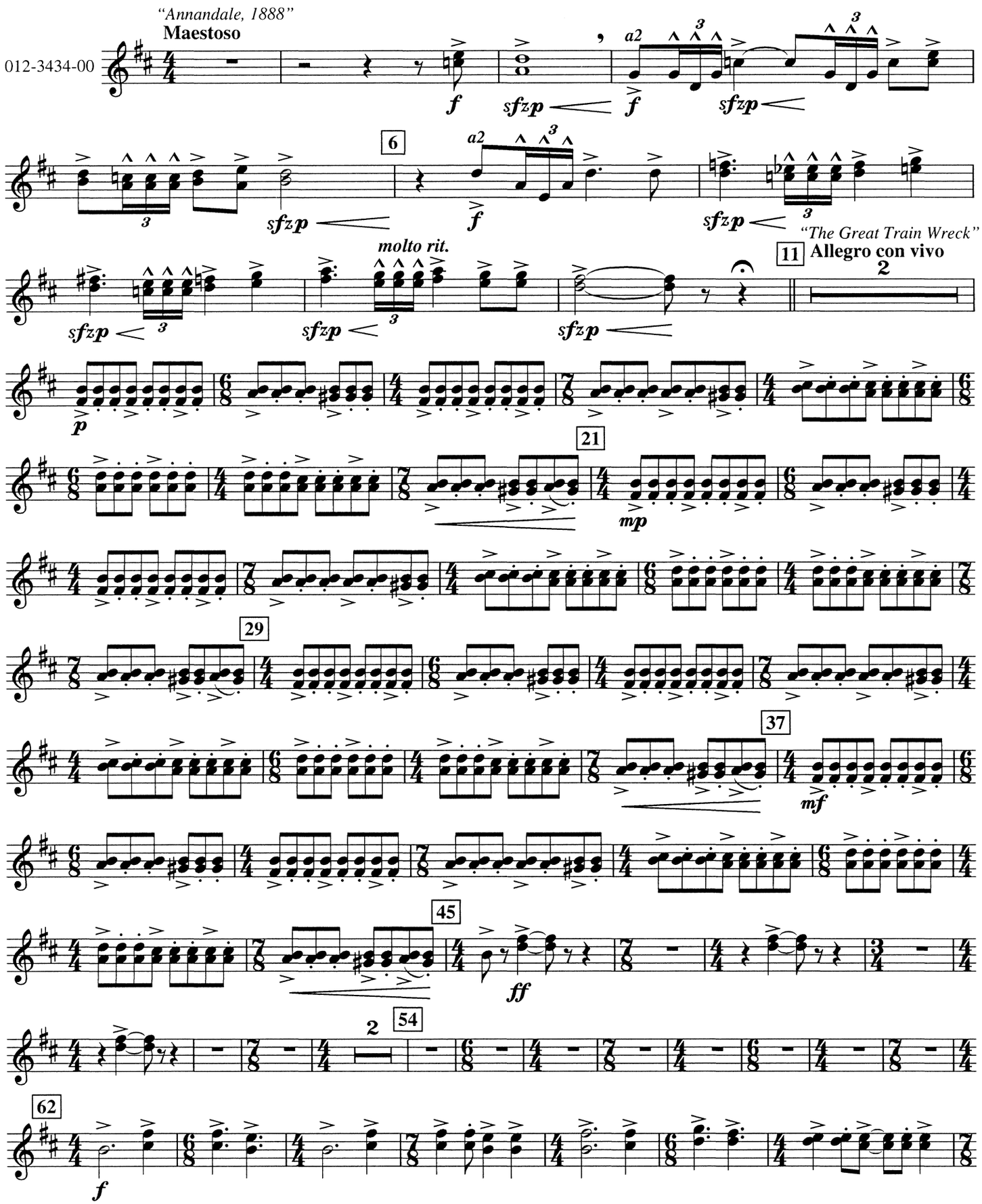

© 2005 Birch Island Music Press (ASCAP), P.O. Box 680, Oskaloosa, IA 52577, USA
International copyright secured. All rights reserved. Printed in U.S.A.
WARNING! This composition is protected by copyright law. To copy or reproduce it by any means is an infringement of the copyright law.

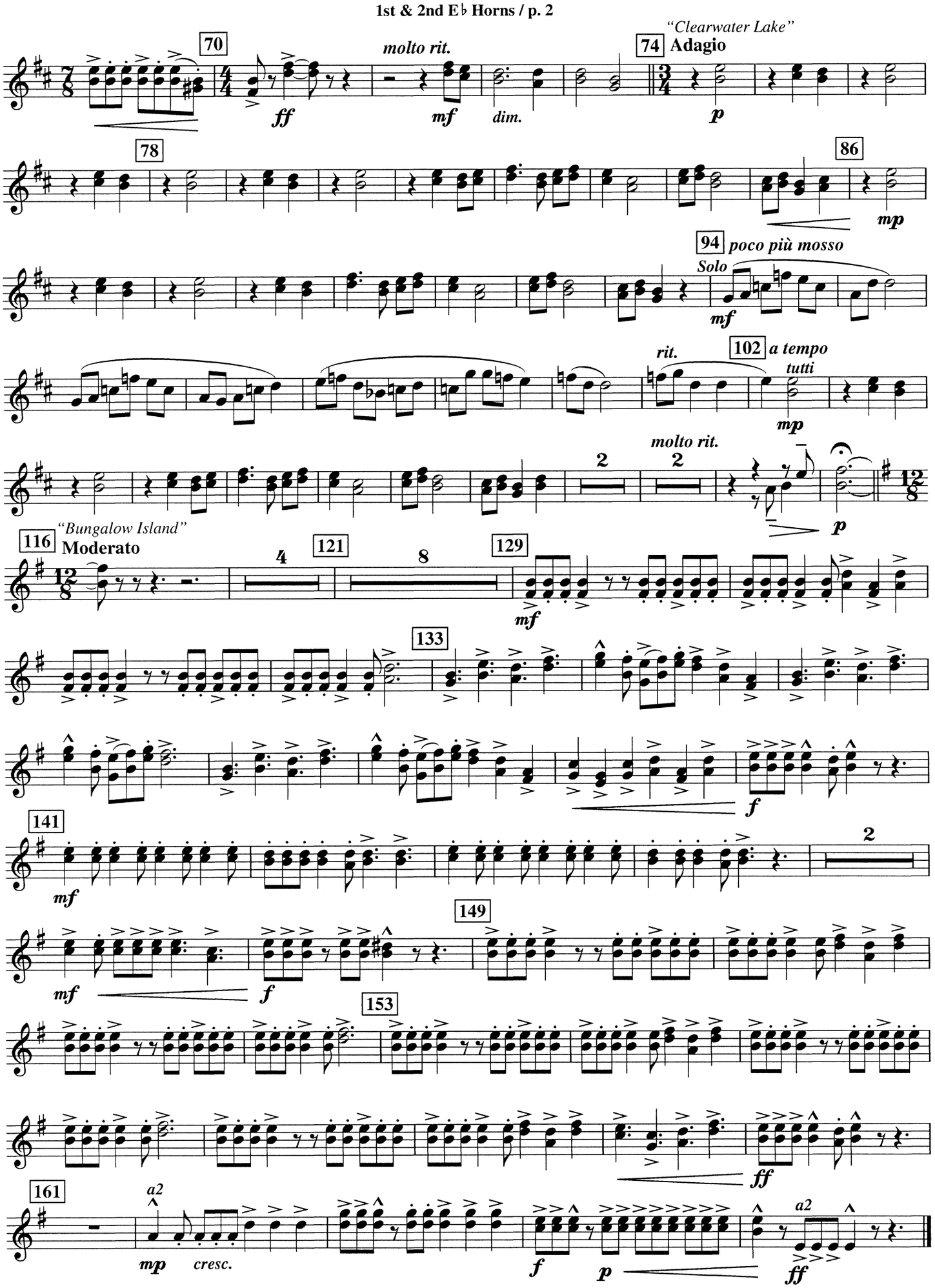
70
ff
molto rit.
mf
dim.
"Clearwater Lake"
74
Adagio
p
78
86
mp
94
poco più mosso
Solo
mf
102
a tempo
rit.
tutti
mp
molto rit.
2
2
p
"Bungalow Island"
116
Moderato
4
121
8
129
mf
133
f
141
mf
2
149
mf
f
153
ff
161
a2
mp
cresc.
f
p
ff
a2

ANNANDALE CHRONICLES

1st & 2nd E♭ Horns **Ed Huckeby**

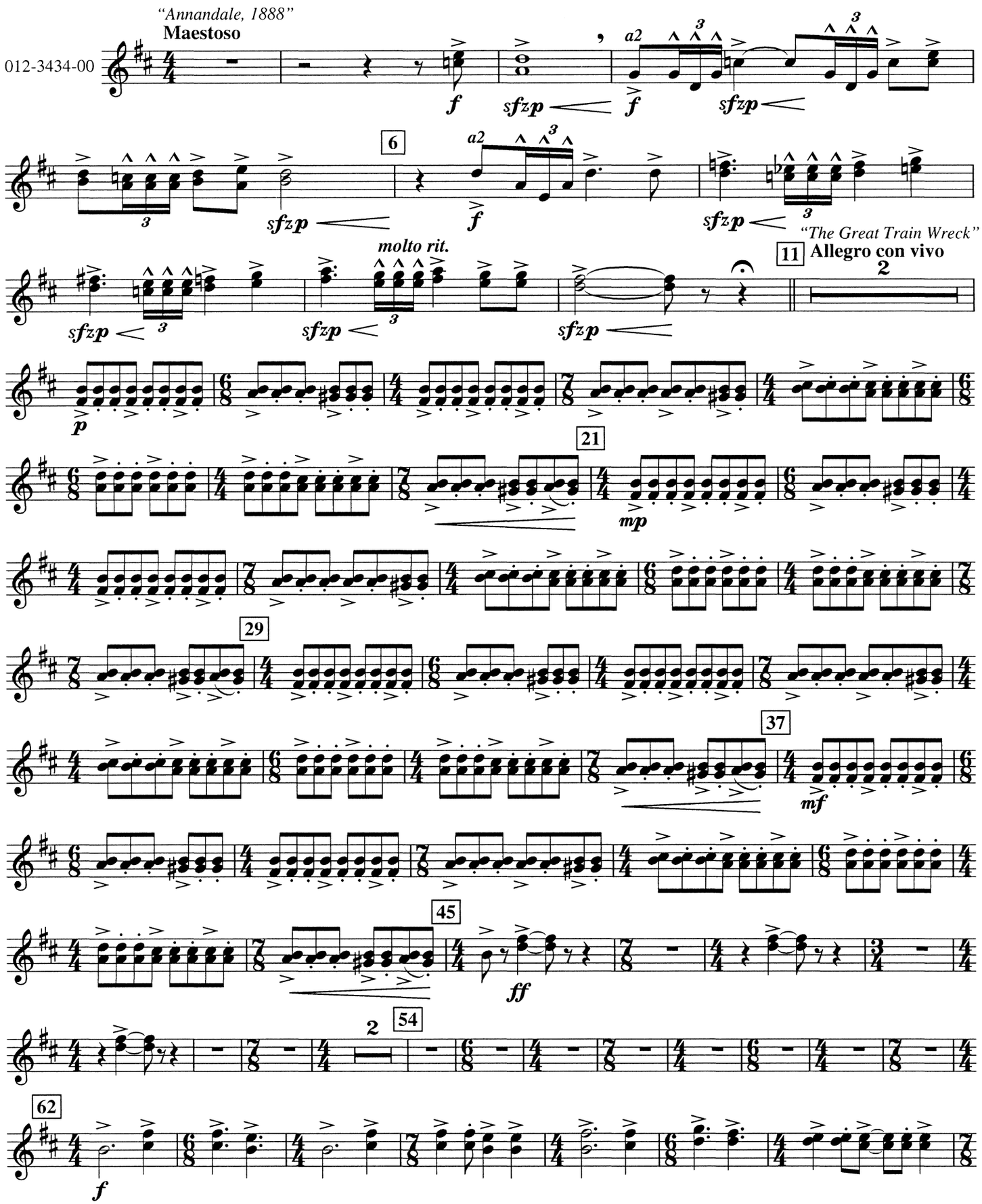

© 2005 Birch Island Music Press (ASCAP), P.O. Box 680, Oskaloosa, IA 52577, USA
International copyright secured. All rights reserved. Printed in U.S.A.
WARNING! This composition is protected by copyright law. To copy or reproduce it by any means is an infringement of the copyright law.

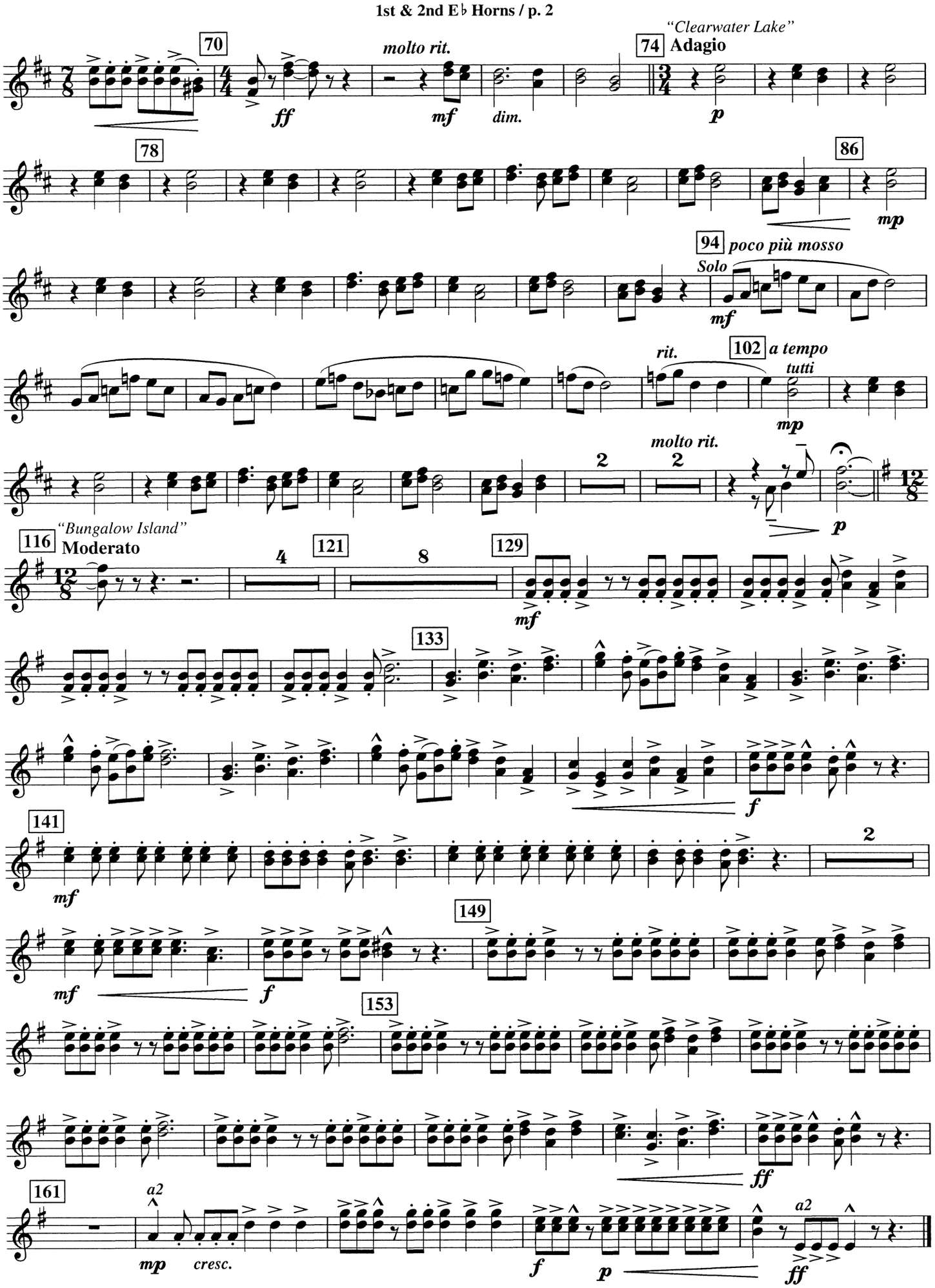
70
ff
molto rit.
mf
dim.
"Clearwater Lake"
74
Adagio
p
78
86
mp
94
poco più mosso
Solo
mf
102
a tempo
rit.
tutti
mp
molto rit.
2
2
p
"Bungalow Island"
116
Moderato
4
121
8
129
mf
133
f
141
mf
2
149
mf
f
153
ff
161
a2
mp
cresc.
f
p
ff
a2

ANNANDALE CHRONICLES

3rd & 4th E♭ Horns **Ed Huckeby**

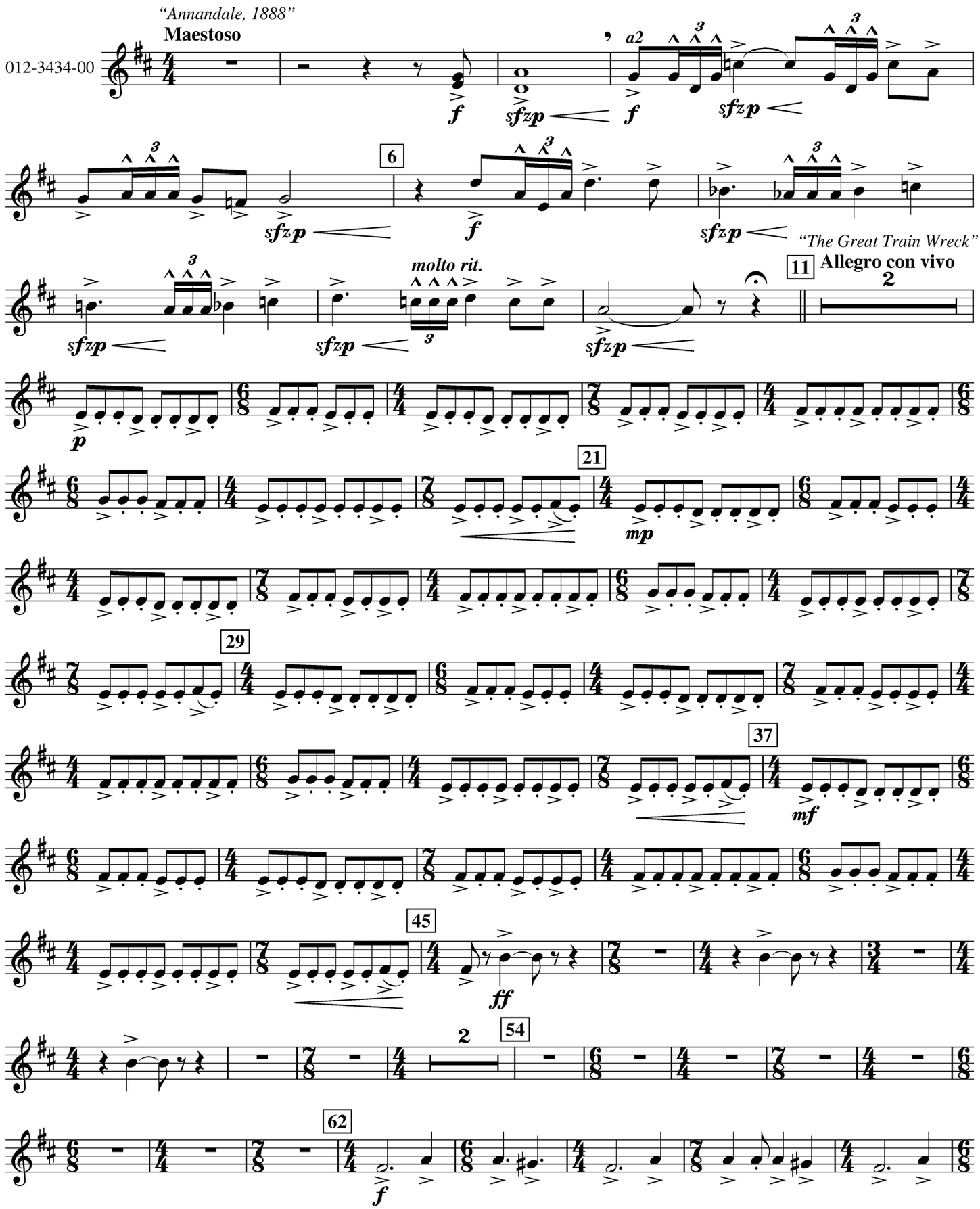

© 2005 Birch Island Music Press (ASCAP), P.O. Box 680, Oskaloosa, IA 52577, USA
International copyright secured. All rights reserved. Printed in U.S.A.
WARNING! This composition is protected by copyright law. To copy or reproduce it by any means is an infringement of the copyright law.

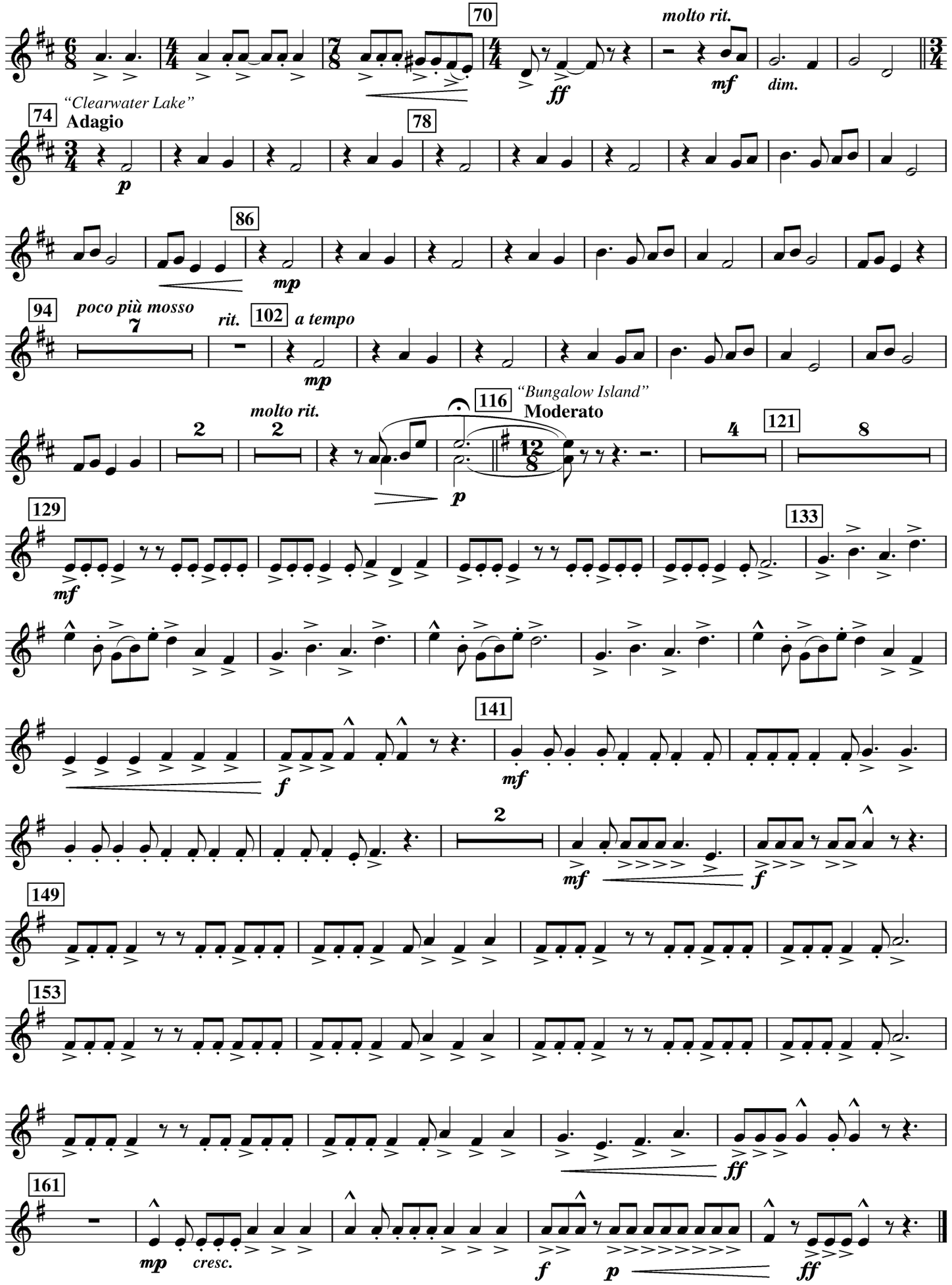
70
molto rit.
ff
mf
dim.
74
"Clearwater Lake"
Adagio
p
78
86
mp
94
poco più mosso
7
rit.
102
a tempo
mp
molto rit.
2
2
116
"Bungalow Island"
Moderato
p
4
121
8
129
mf
133
141
f
mf
2
mf
f
149
153
161
ff
mp
cresc.
f
p
ff

ANNANDALE CHRONICLES

3rd & 4th E♭ Horns **Ed Huckeby**

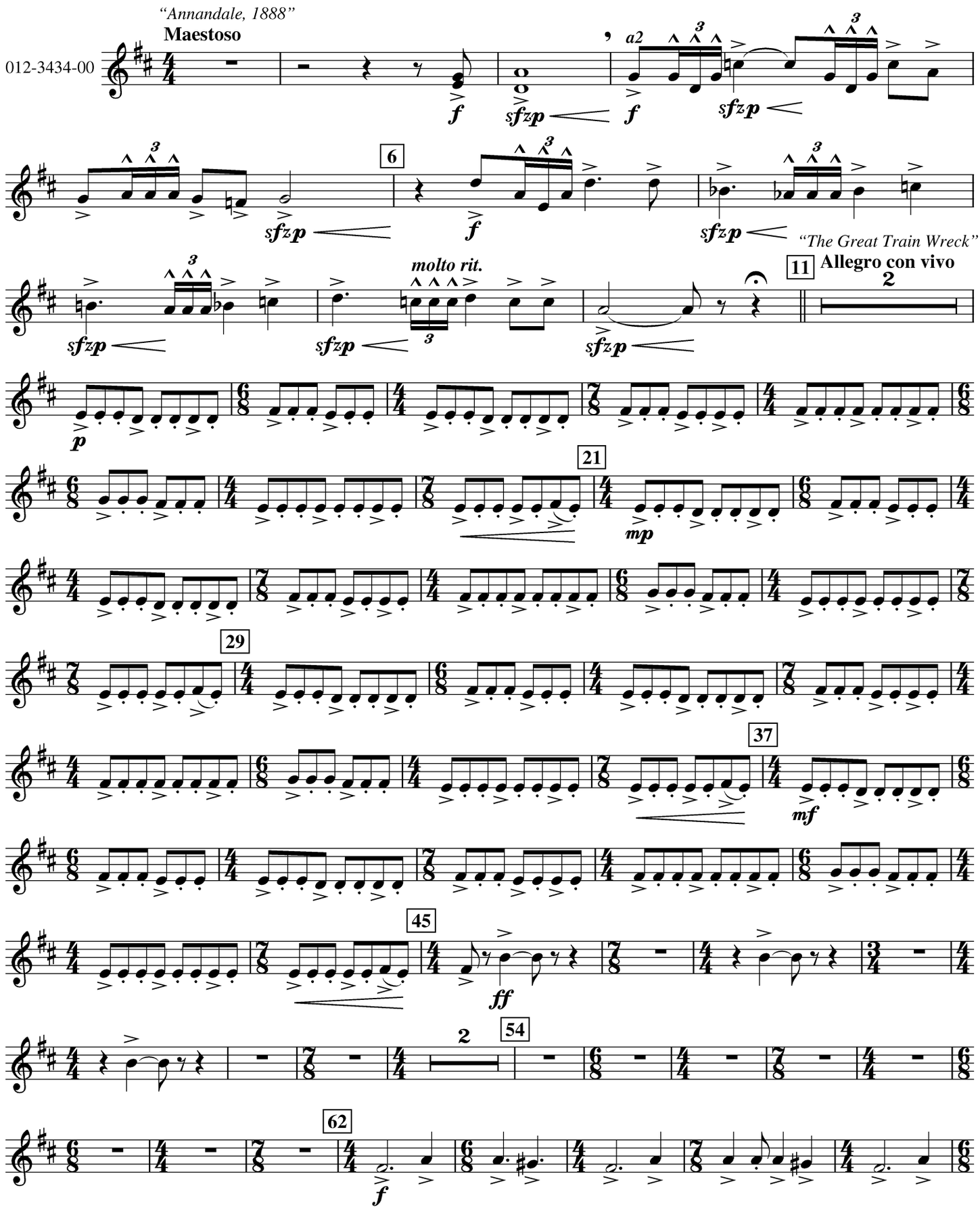

© 2005 Birch Island Music Press (ASCAP), P.O. Box 680, Oskaloosa, IA 52577, USA
International copyright secured. All rights reserved. Printed in U.S.A.
WARNING! This composition is protected by copyright law. To copy or reproduce it by any means is an infringement of the copyright law.

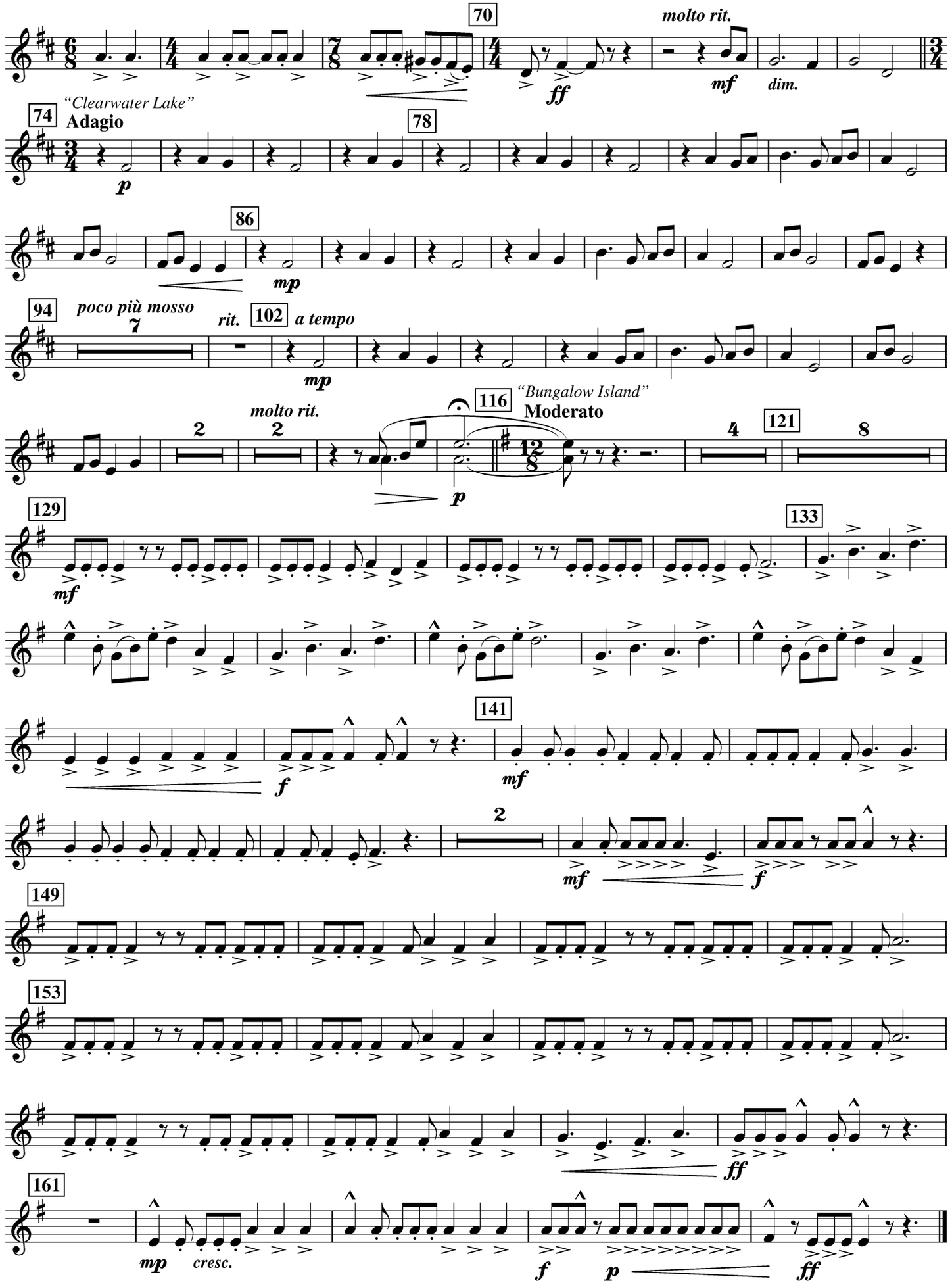
70
molto rit.
ff
mf
dim.
74
"Clearwater Lake"
Adagio
p
78
86
mp
94
poco più mosso
7
rit.
102
a tempo
mp
molto rit.
2
2
116
"Bungalow Island"
Moderato
p
4
121
8
129
mf
133
141
f
mf
2
mf
f
149
153
161
ff
mp
cresc.
f
p
ff

ANNANDALE CHRONICLES

1st Trombone TC in B♭ **Ed Huckeby**

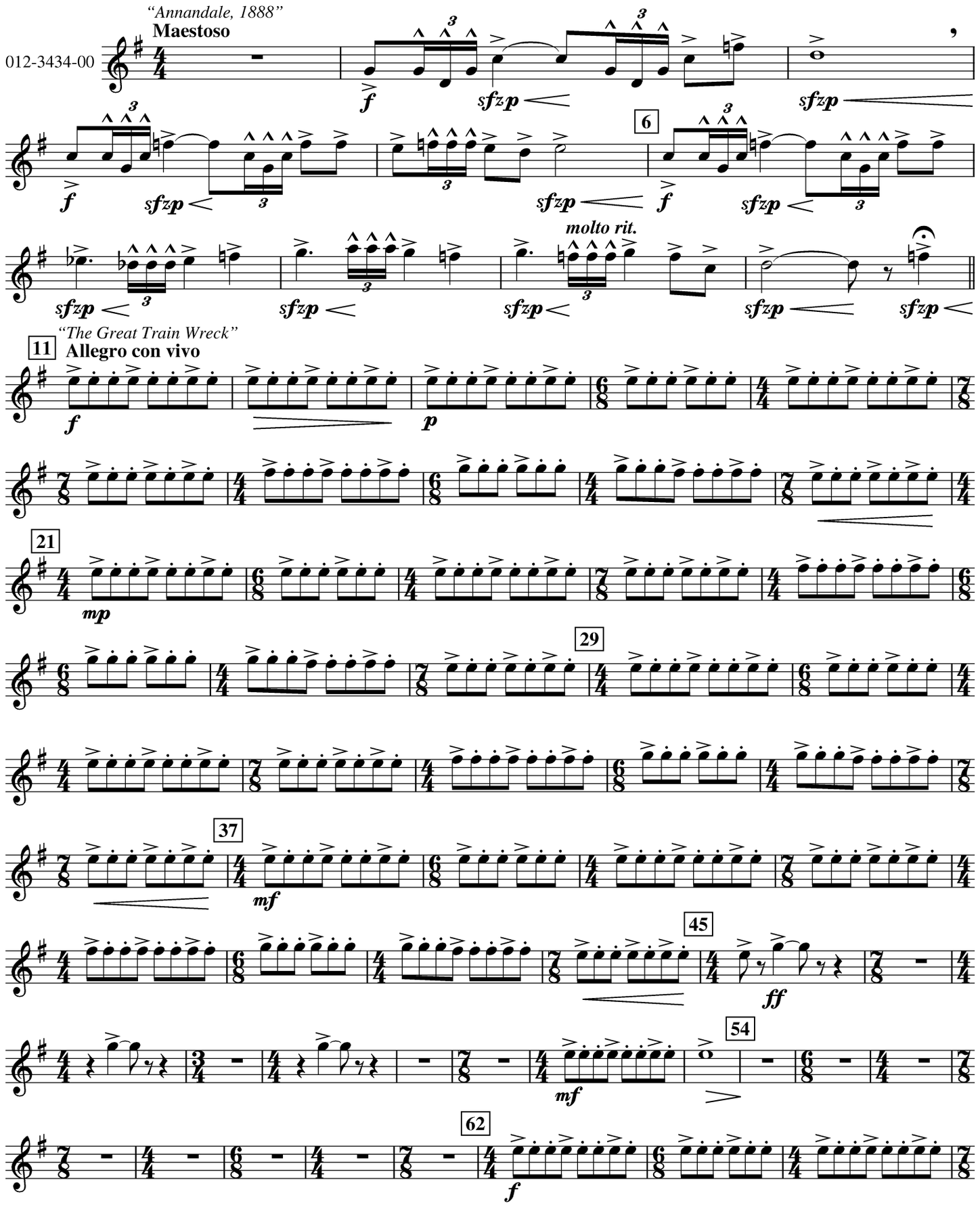

© 2005 Birch Island Music Press (ASCAP), P.O. Box 680, Oskaloosa, IA 52577, USA
International copyright secured. All rights reserved. Printed in U.S.A.
WARNING! This composition is protected by copyright law. To copy or reproduce it by any means is an infringement of the copyright law.

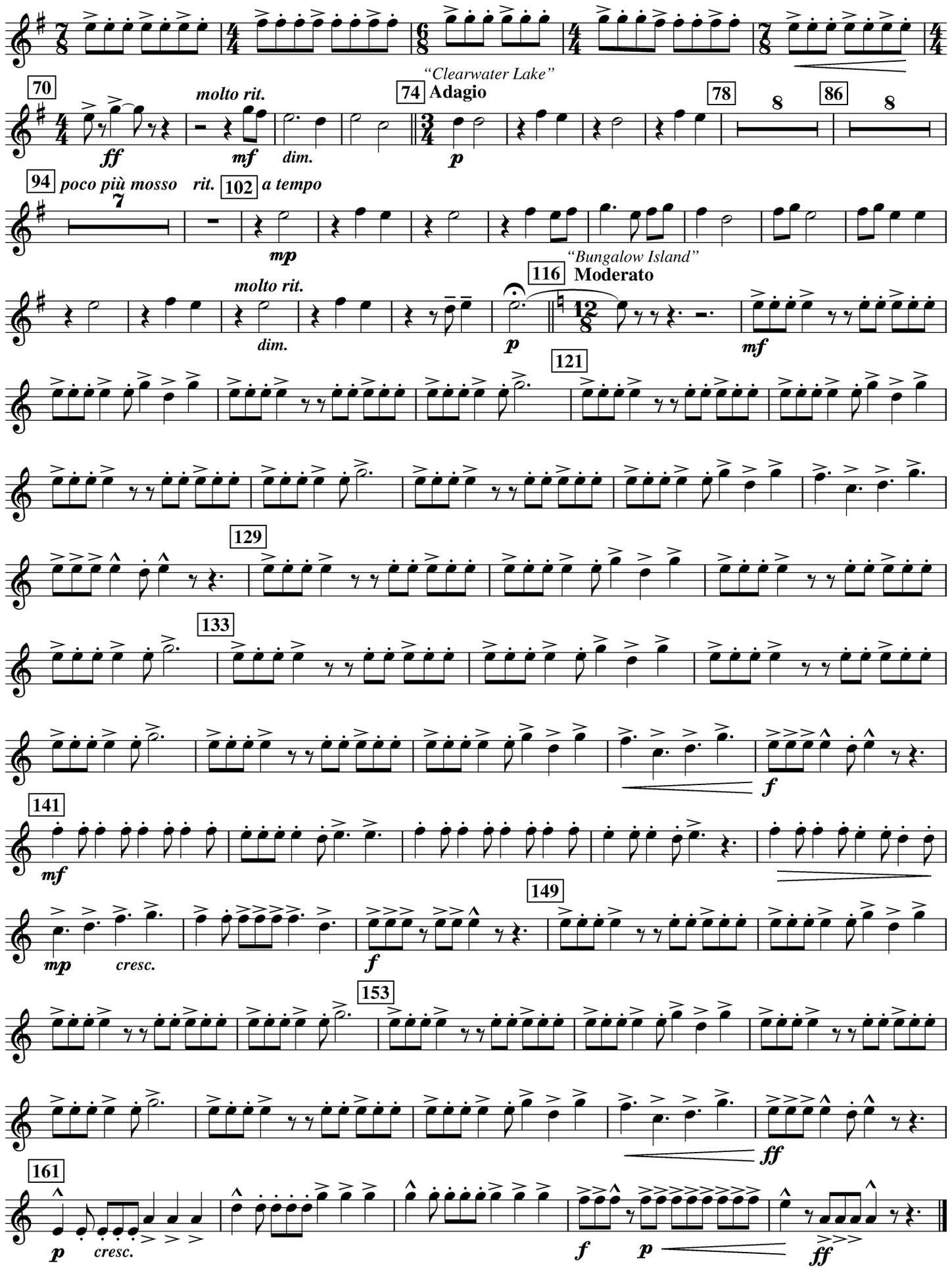
70
ff
molto rit.
mf
dim.
"Clearwater Lake"
74 Adagio
p
78
8
86
8
94 poco più mosso
rit.
7
102 a tempo
mp
molto rit.
dim.
"Bungalow Island"
116 Moderato
p
mf
121
129
133
f
141
mf
149
mp
cresc.
f
153
ff
161
p
cresc.
f
p
ff

ANNANDALE CHRONICLES

2nd Trombone TC in B♭ **Ed Huckeby**

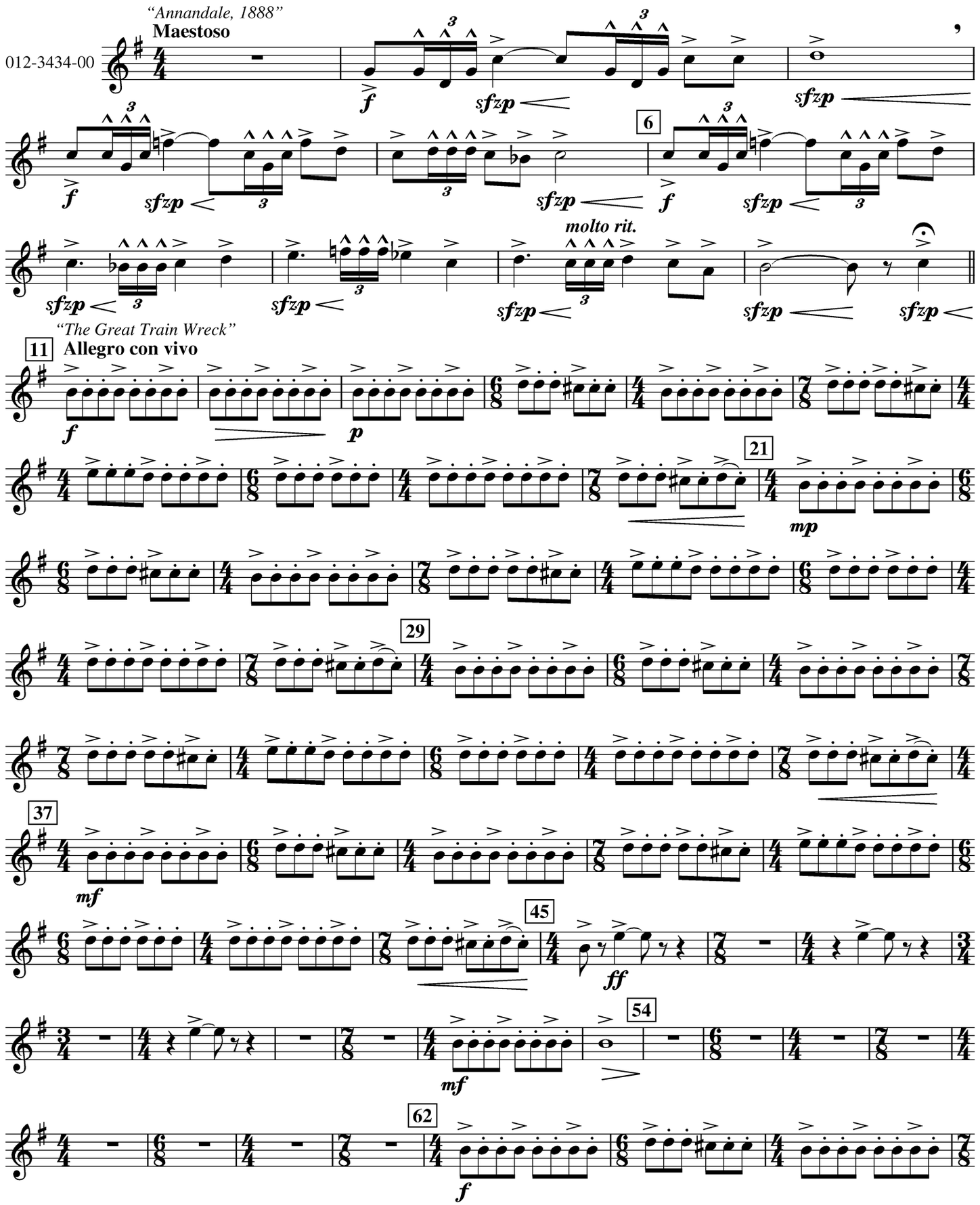

© 2005 Birch Island Music Press (ASCAP), P.O. Box 680, Oskaloosa, IA 52577, USA
International copyright secured. All rights reserved. Printed in U.S.A.
WARNING! This composition is protected by copyright law. To copy or reproduce it by any means is an infringement of the copyright law.

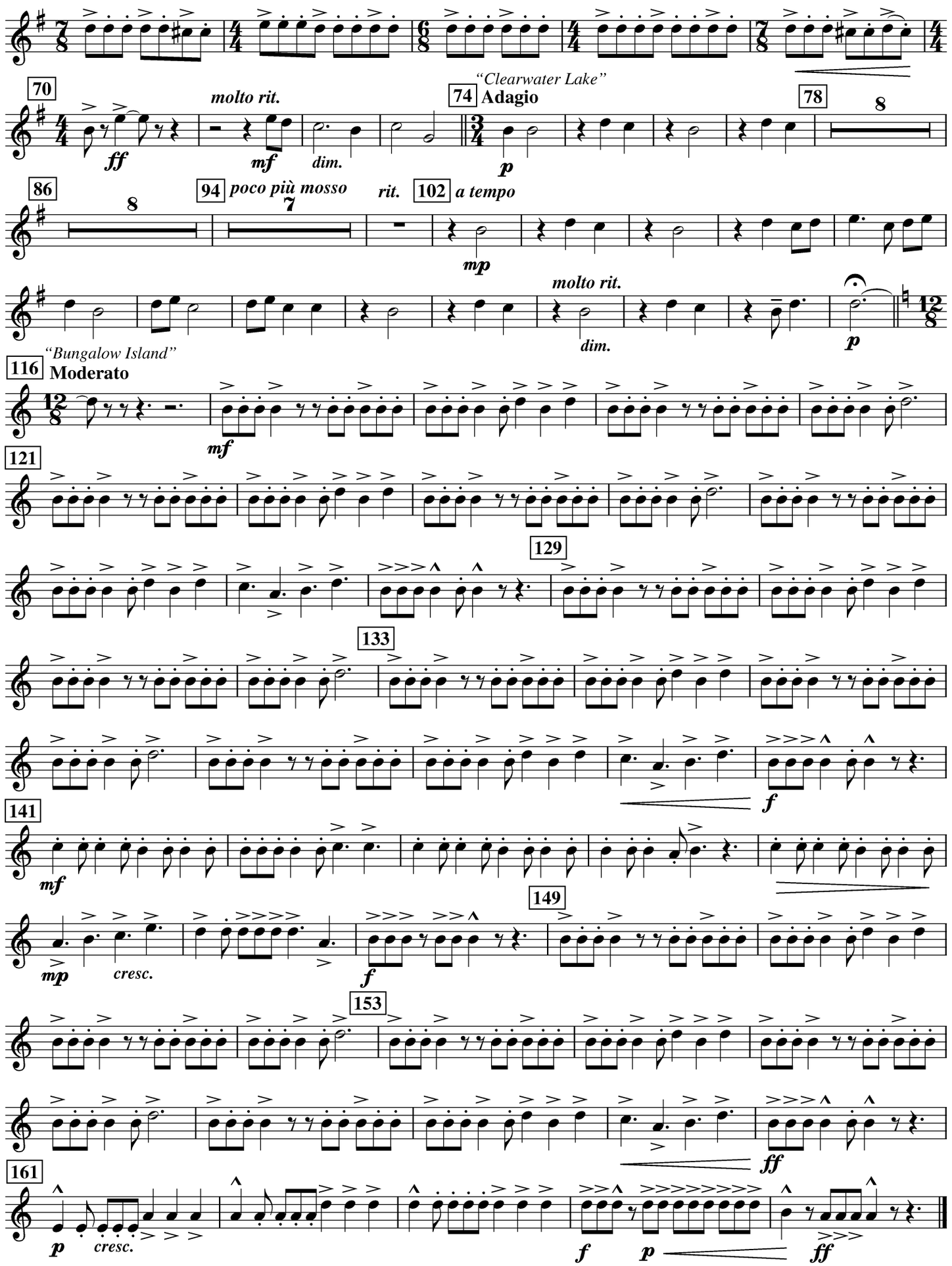
70
ff
molto rit.
mf
dim.
"Clearwater Lake"
74 Adagio
p
78
8
86
8
94 poco più mosso
7
rit.
102 a tempo
mp
molto rit.
dim.
p
"Bungalow Island"
116 Moderato
mf
121
129
133
f
141
mf
149
mp
cresc.
f
153
ff
161
p
cresc.
f
p
ff

ANNANDALE CHRONICLES

3rd Trombone TC in B♭ **Ed Huckeby**

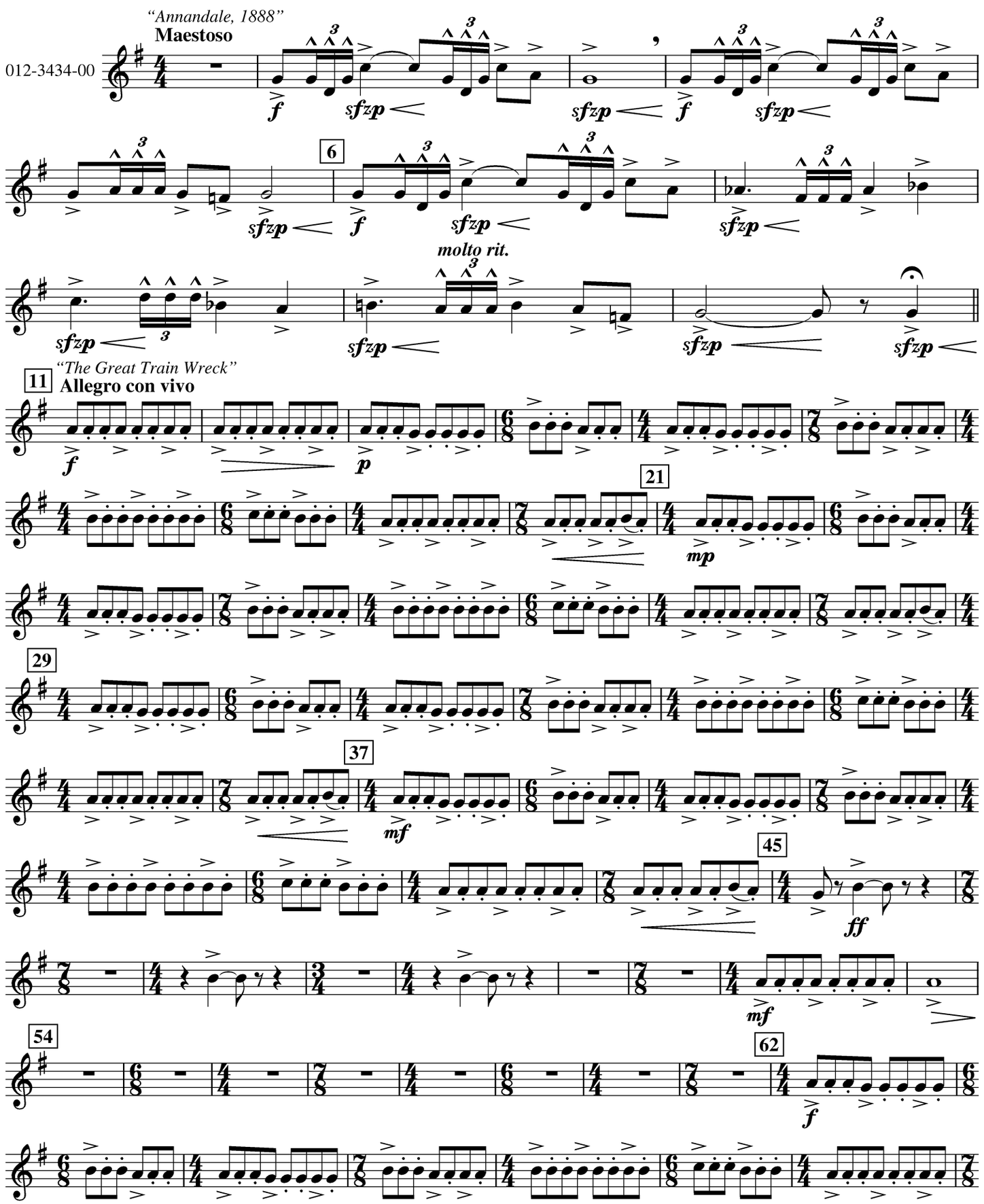

© 2005 Birch Island Music Press (ASCAP), P.O. Box 680, Oskaloosa, IA 52577, USA
International copyright secured. All rights reserved. Printed in U.S.A.
WARNING! This composition is protected by copyright law. To copy or reproduce it by any means is an infringement of the copyright law.

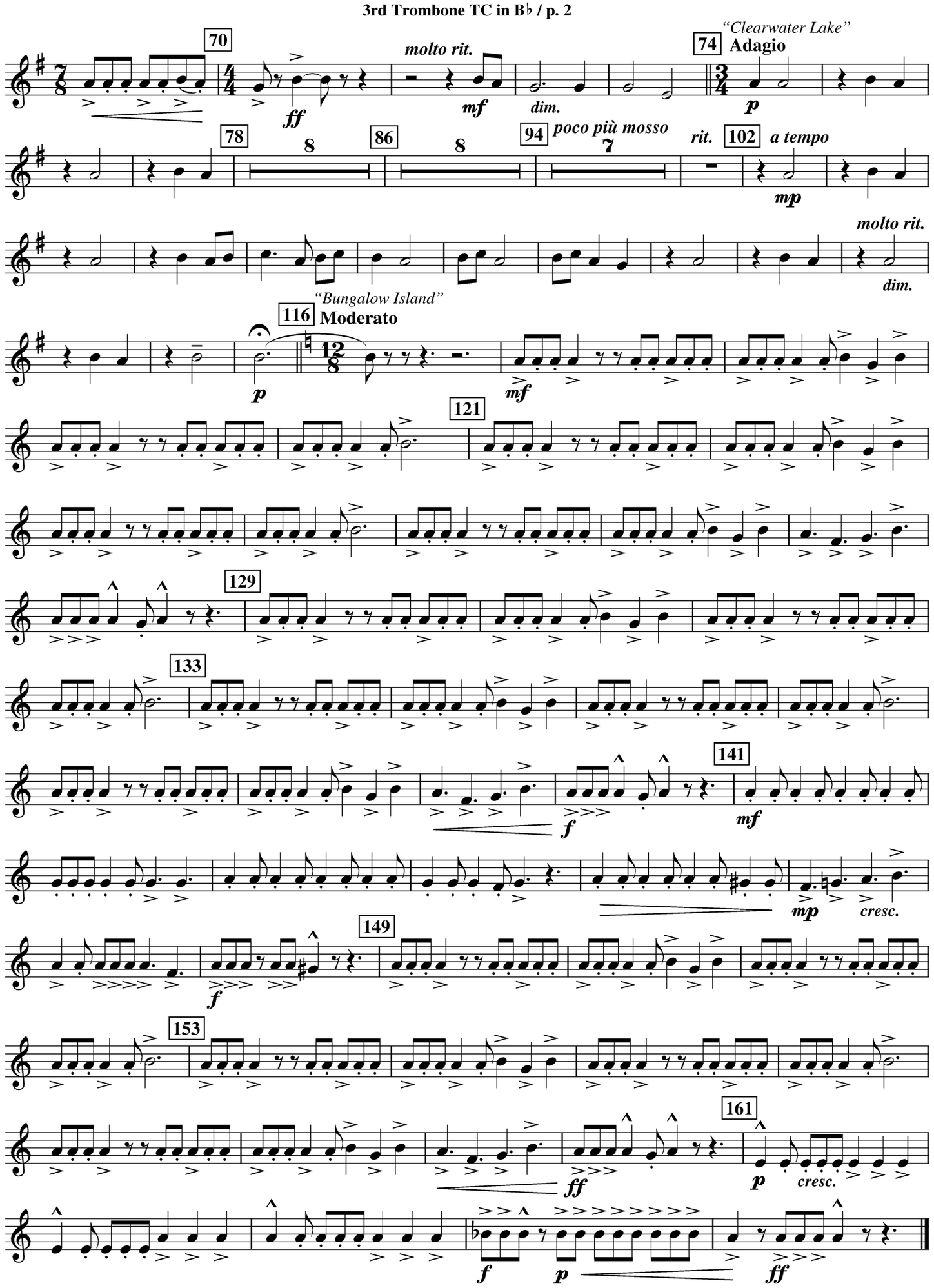
70
ff
molto rit.
mf
dim.
"Clearwater Lake"
74
Adagio
p
78
8
86
8
94
poco più mosso
7
rit.
102
a tempo
mp
molto rit.
dim.
"Bungalow Island"
116
Moderato
p
mf
121
129
133
141
mf
f
mp
cresc.
149
f
153
161
p
cresc.
ff
f
p
ff

ANNANDALE CHRONICLES

Tuba TC in E♭ **Ed Huckeby**

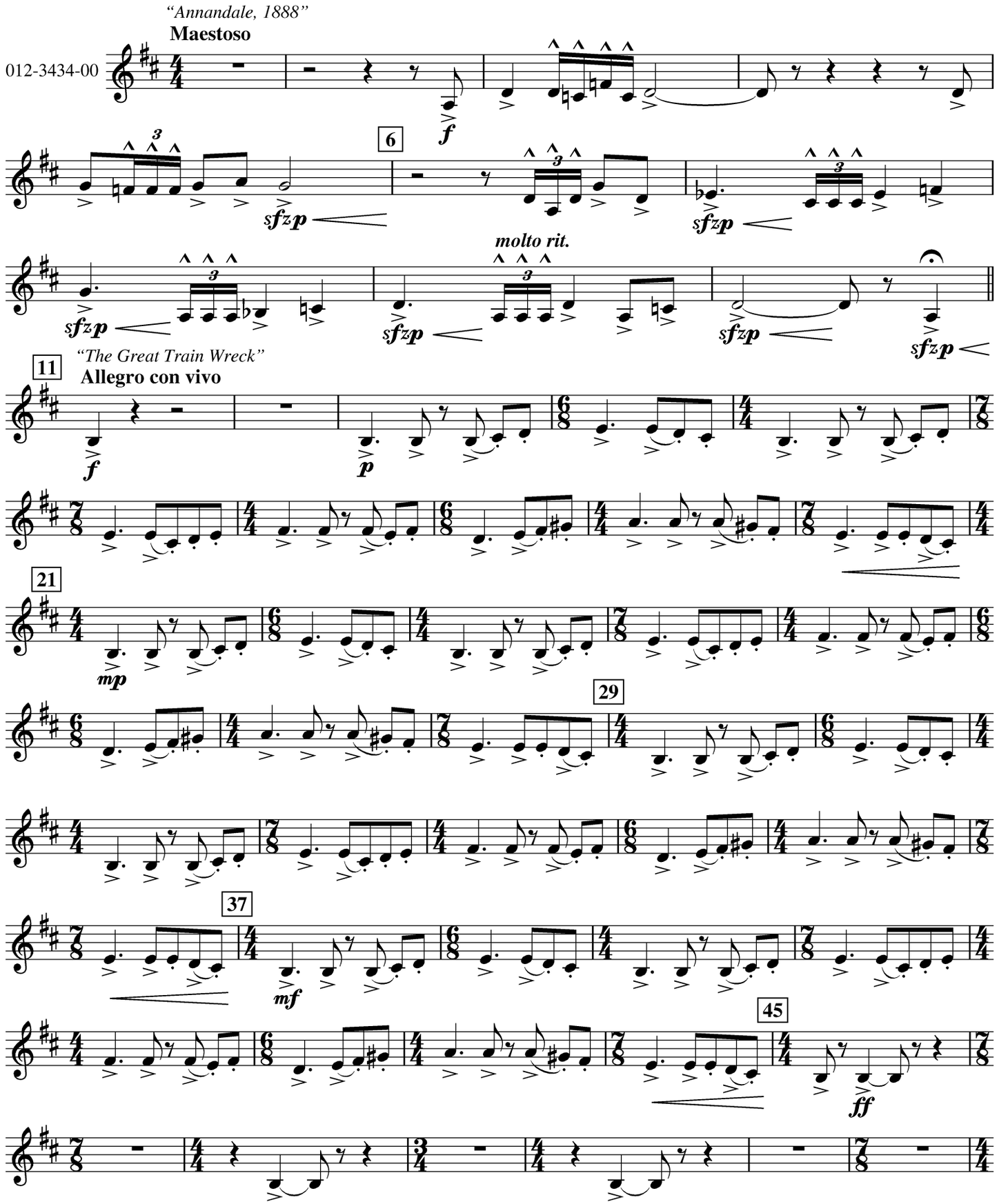

© 2005 Birch Island Music Press (ASCAP), P.O. Box 680, Oskaloosa, IA 52577, USA
International copyright secured. All rights reserved. Printed in U.S.A.
WARNING! This composition is protected by copyright law. To copy or reproduce it by any means is an infringement of the copyright law.

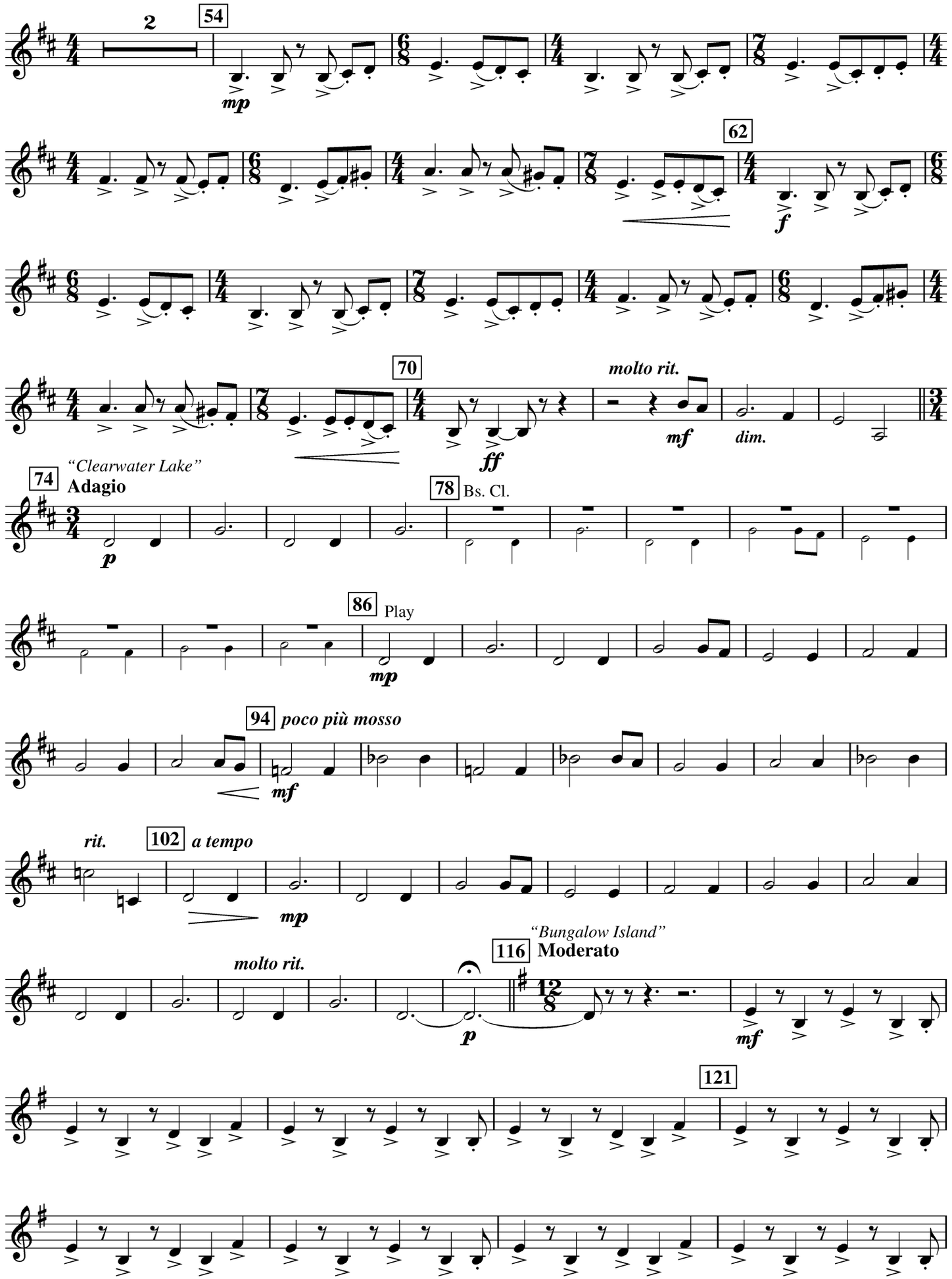
2
54
mp
62
f
70
ff
molto rit.
mf
dim.
"Clearwater Lake"
74
Adagio
p
78
Bs. Cl.
86
Play
mp
94
poco più mosso
mf
rit.
102
a tempo
mp
molto rit.
p
"Bungalow Island"
116
Moderato
mf
121

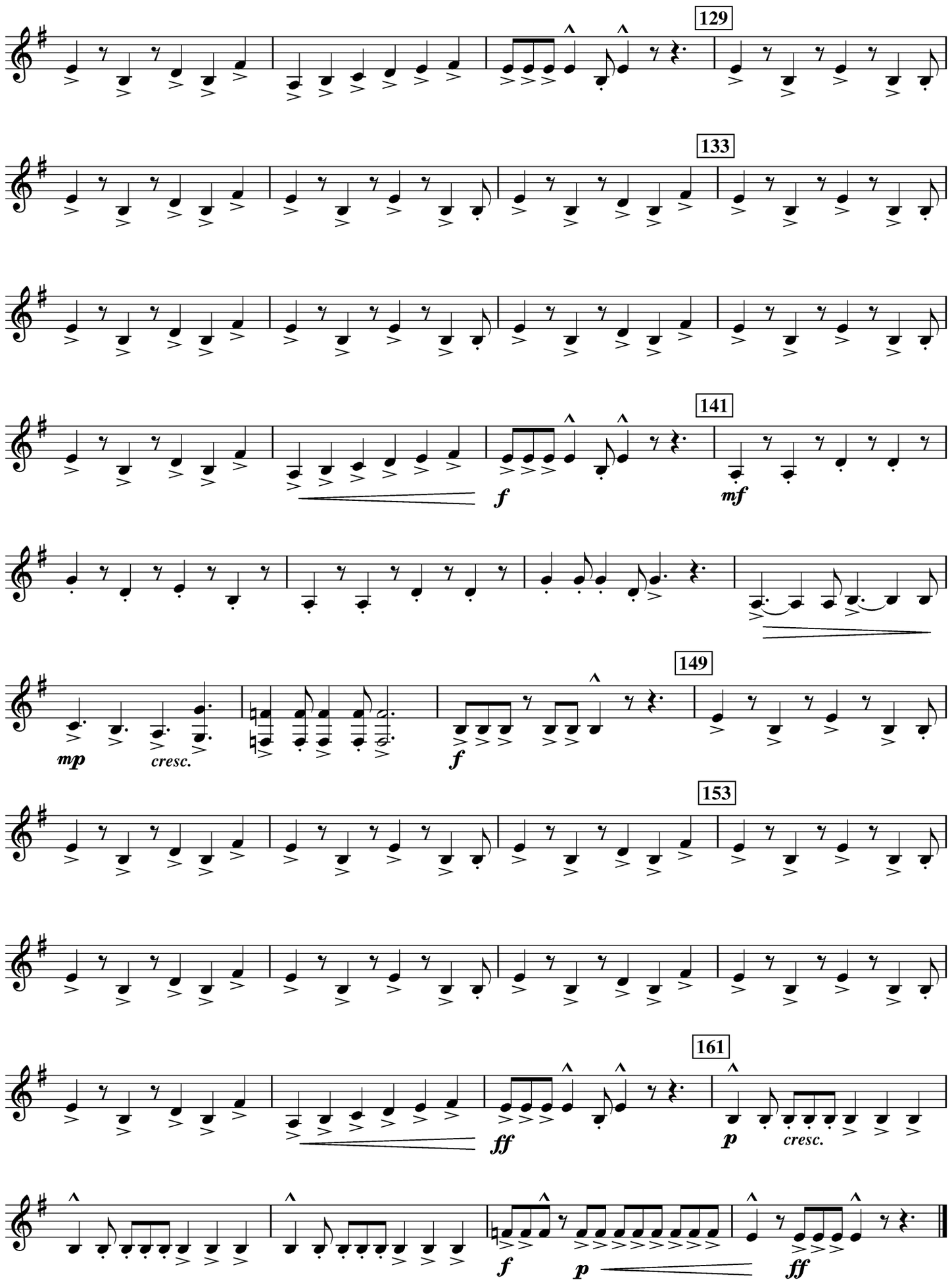
129
133
141
f
mf
149
mp
cresc.
f
153
161
ff
p
cresc.
f
p
ff

ANNANDALE CHRONICLES

Tuba TC in E♭ **Ed Huckeby**

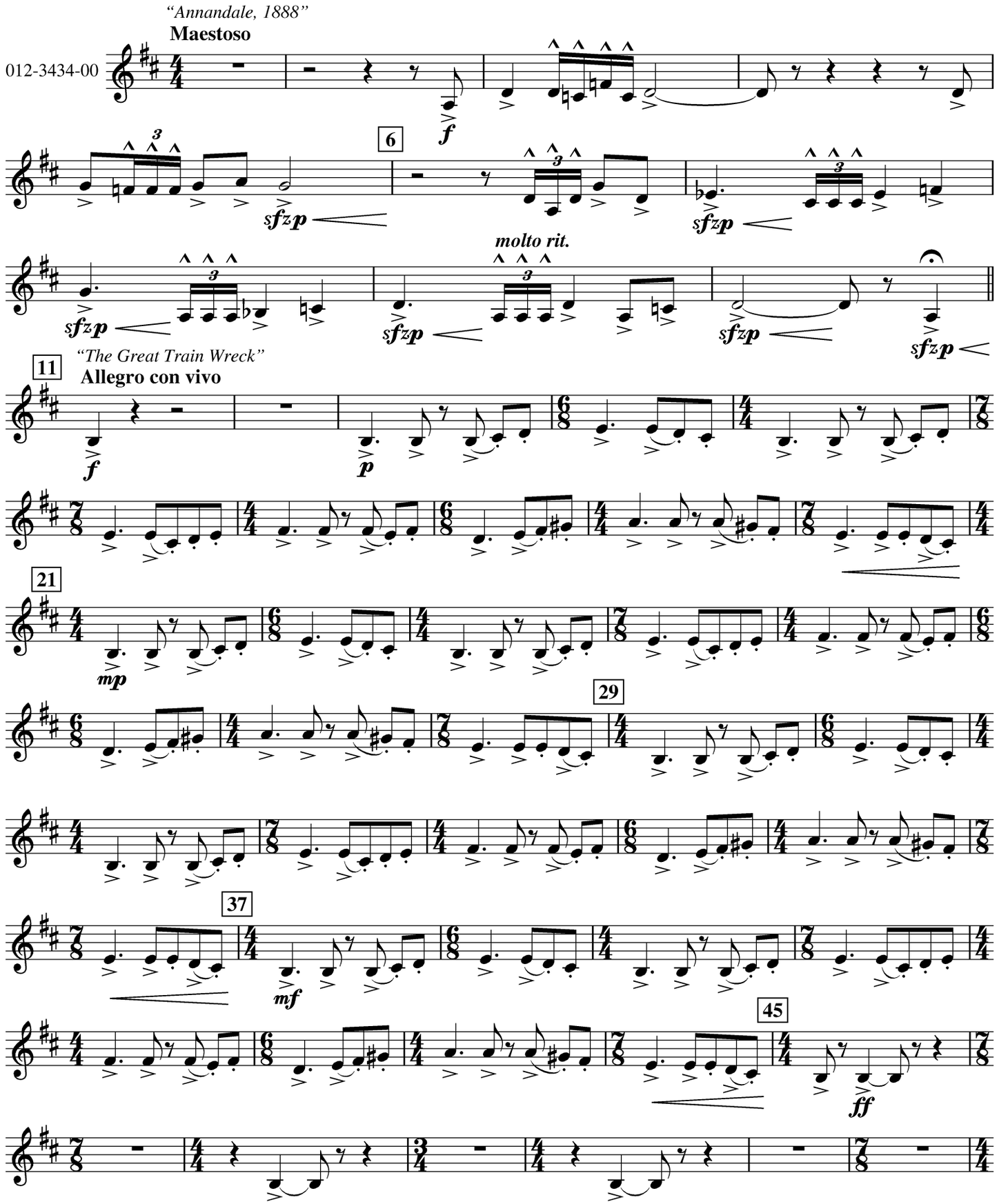

© 2005 Birch Island Music Press (ASCAP), P.O. Box 680, Oskaloosa, IA 52577, USA
International copyright secured. All rights reserved. Printed in U.S.A.
WARNING! This composition is protected by copyright law. To copy or reproduce it by any means is an infringement of the copyright law.

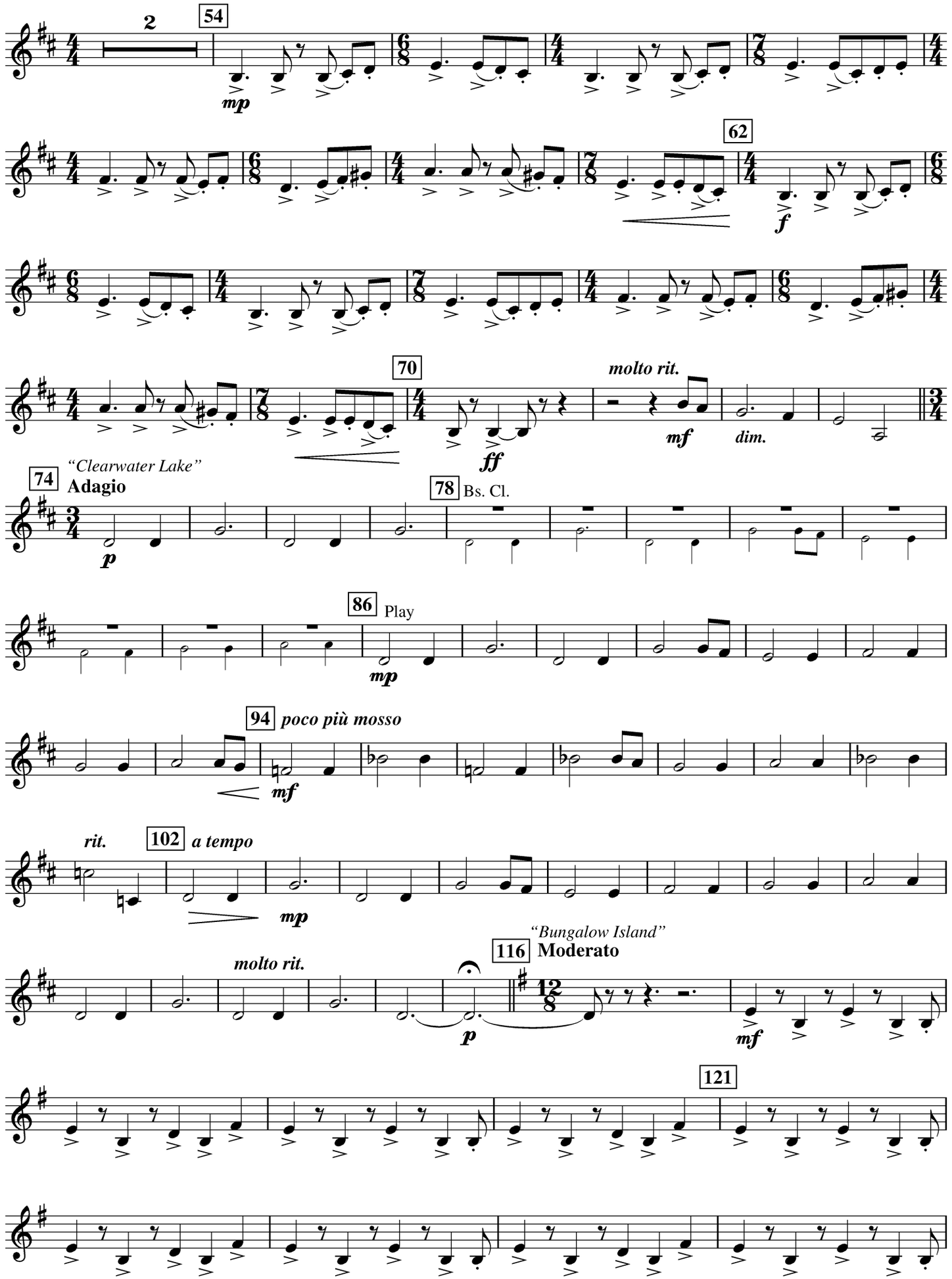
2
54
mp
62
f
70
ff
molto rit.
mf
dim.
"Clearwater Lake"
74
Adagio
p
78
Bs. Cl.
86
Play
mp
94
poco più mosso
mf
rit.
102
a tempo
mp
molto rit.
p
"Bungalow Island"
116
Moderato
mf
121

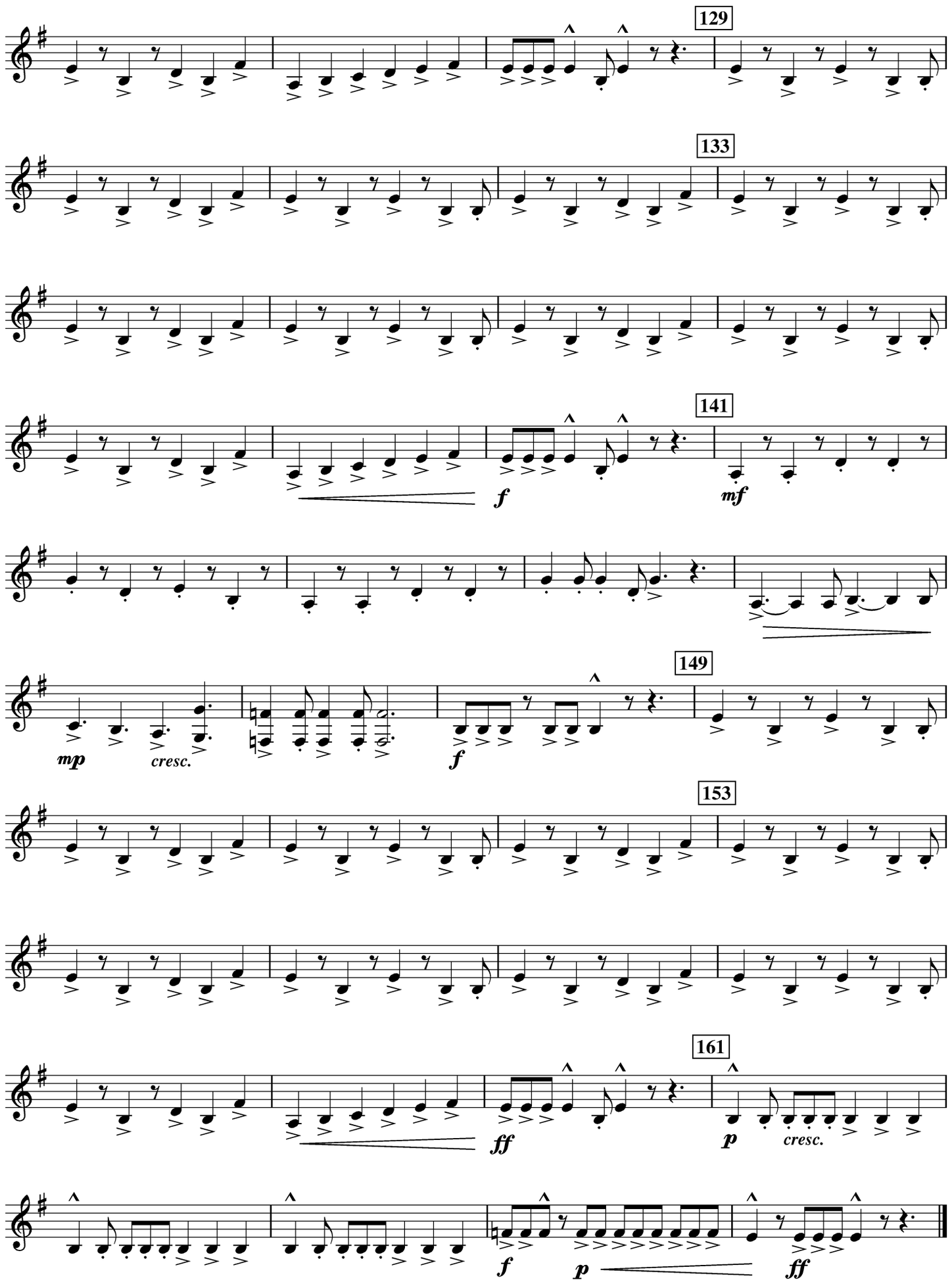
129
133
141
f
mf
149
mp
cresc.
f
153
161
ff
p
cresc.
f
p
ff

ANNANDALE CHRONICLES

Tuba TC in B♭ **Ed Huckeby**

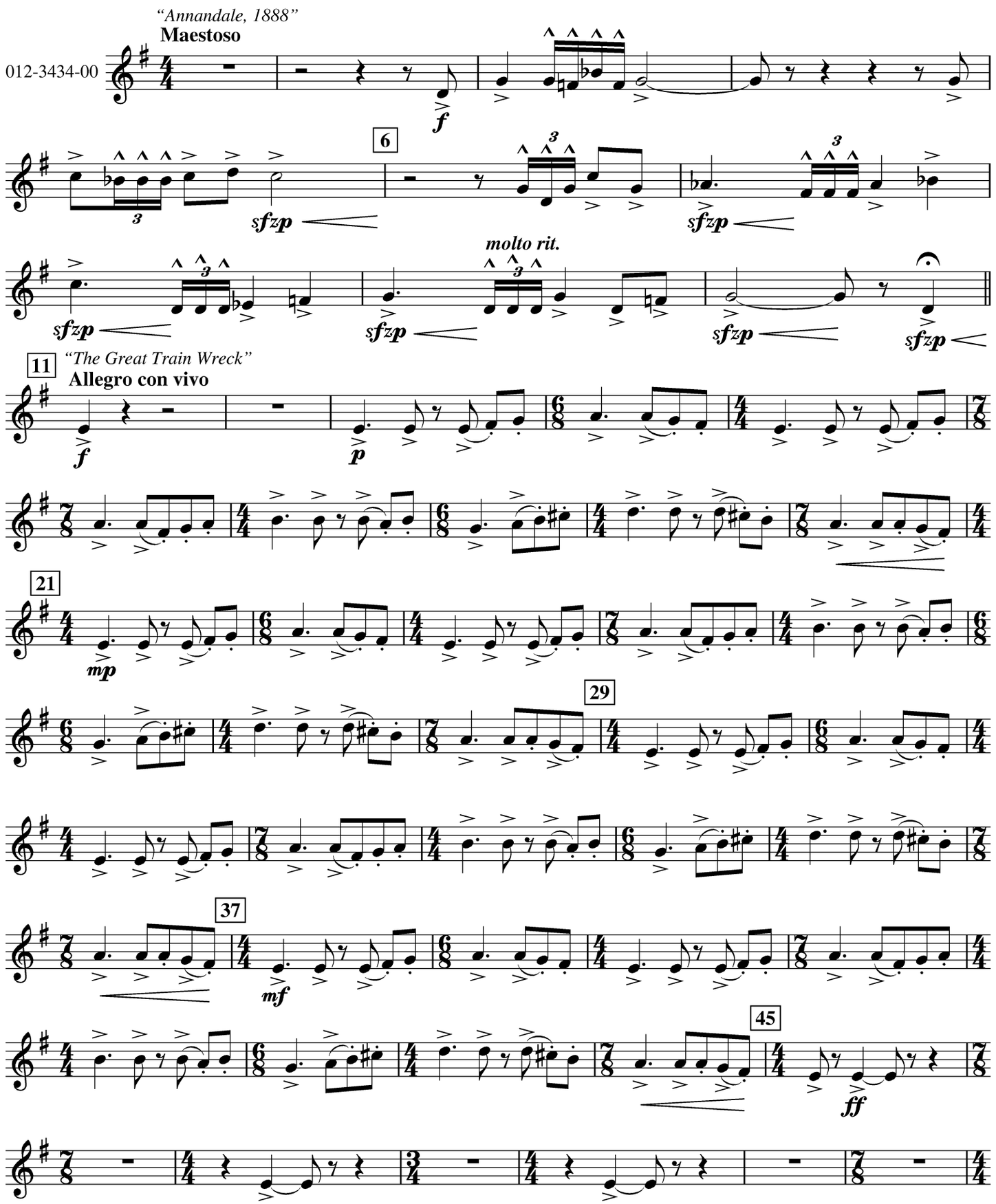

© 2005 Birch Island Music Press (ASCAP), P.O. Box 680, Oskaloosa, IA 52577, USA
International copyright secured. All rights reserved. Printed in U.S.A.
WARNING! This composition is protected by copyright law. To copy or reproduce it by any means is an infringement of the copyright law.

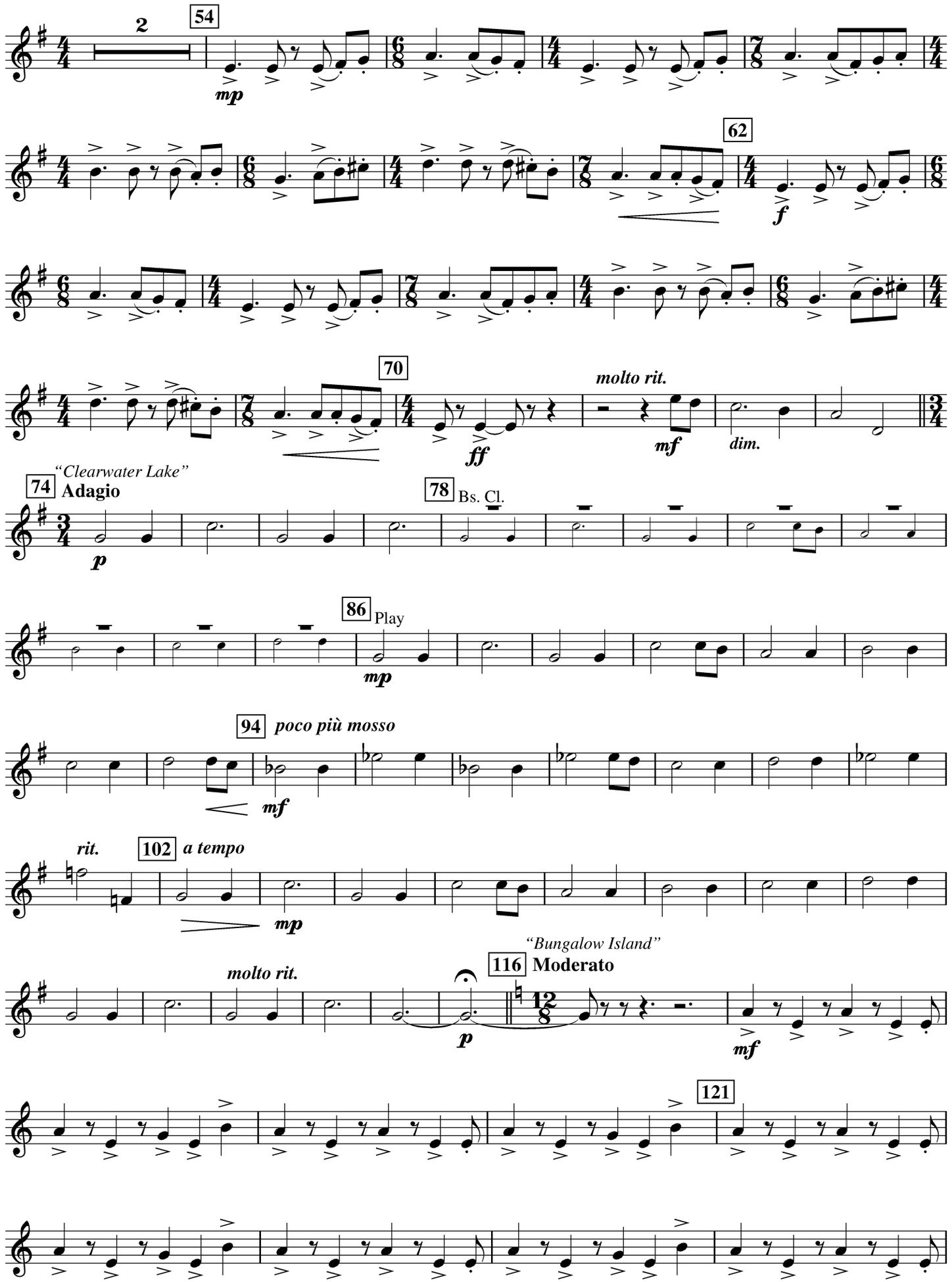
2
54
mp
62
f
70
ff
molto rit.
mf
dim.
"Clearwater Lake"
74 Adagio
p
78 Bs. Cl.
86 Play
mp
94 poco più mosso
mf
rit.
102 a tempo
mp
molto rit.
p
"Bungalow Island"
116 Moderato
mf
121

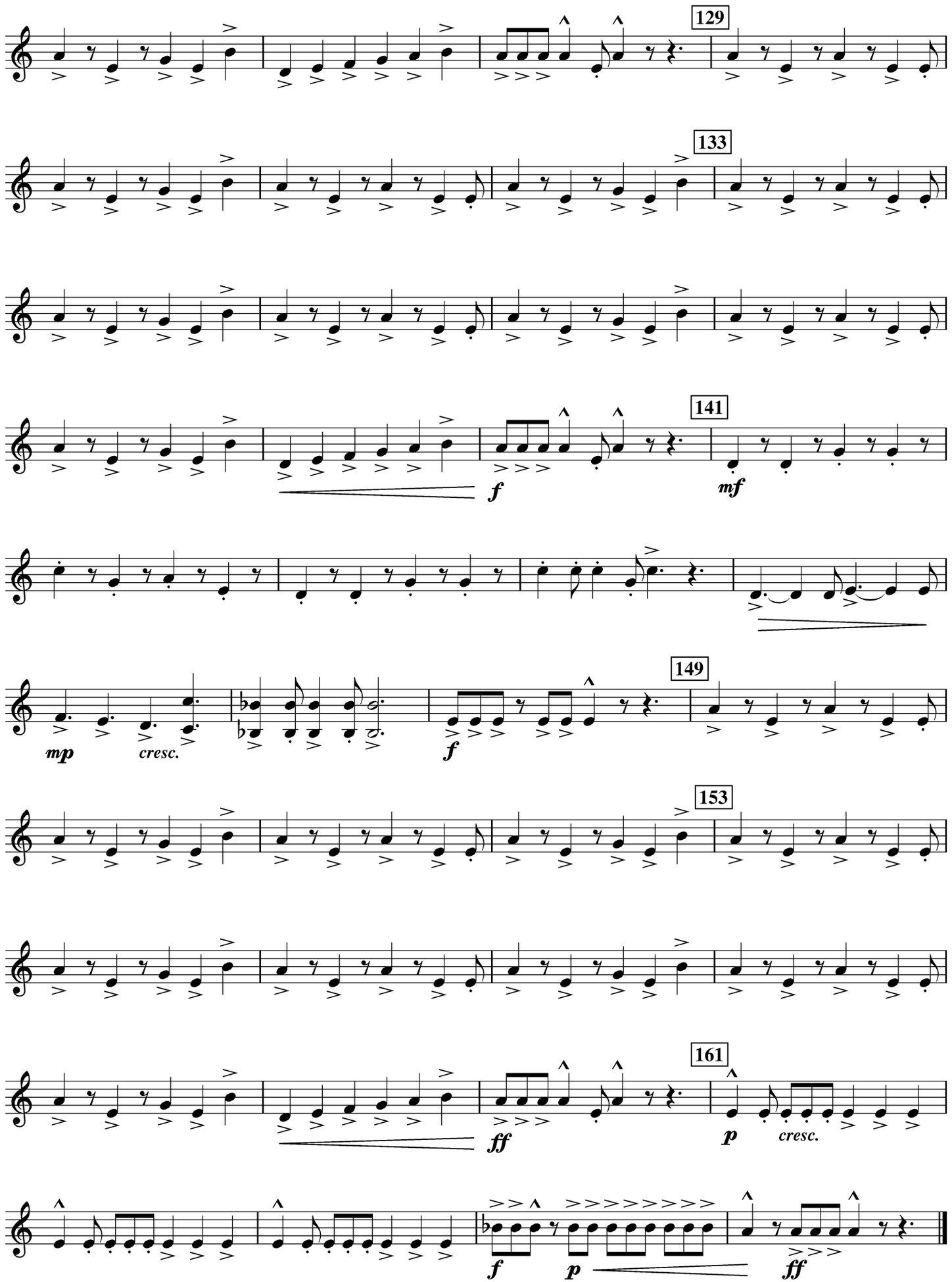
129
133
141
f
mf
149
mp
cresc.
f
153
161
ff
p
cresc.
f
p
ff

ANNANDALE CHRONICLES

Tuba TC in B♭ **Ed Huckeby**

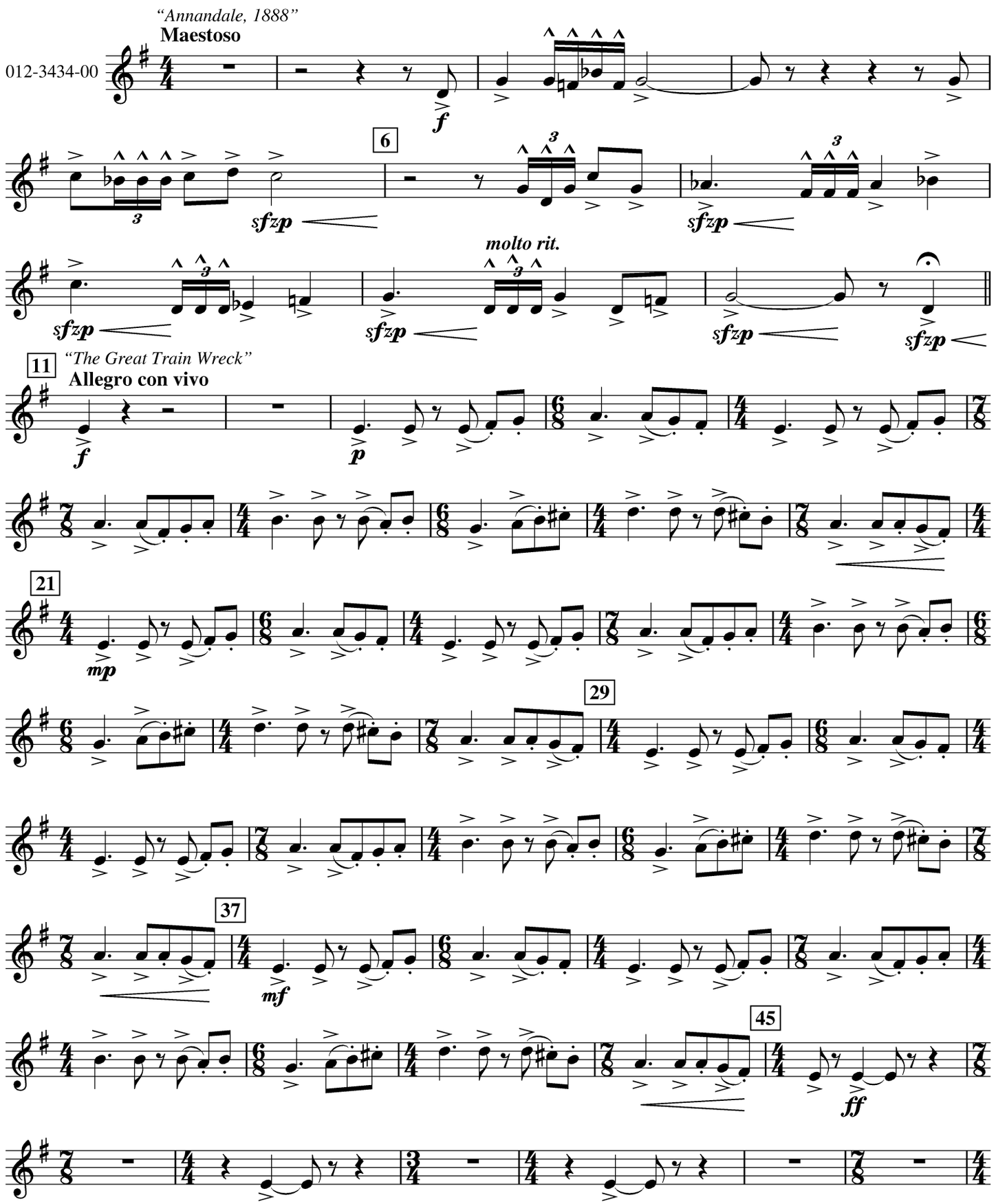

© 2005 Birch Island Music Press (ASCAP), P.O. Box 680, Oskaloosa, IA 52577, USA
International copyright secured. All rights reserved. Printed in U.S.A.
WARNING! This composition is protected by copyright law. To copy or reproduce it by any means is an infringement of the copyright law.

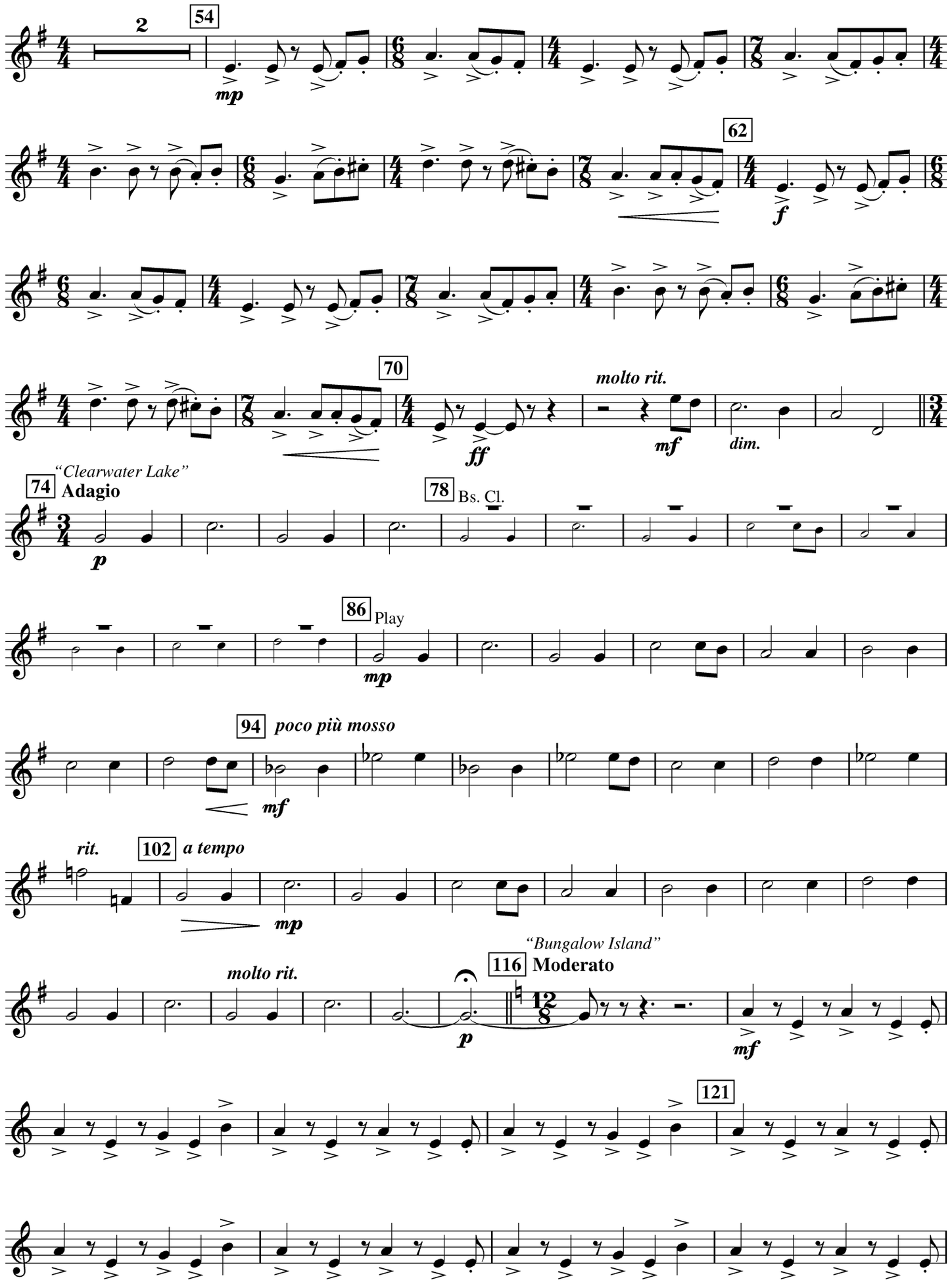
2
54
mp
62
f
70
ff
molto rit.
mf
dim.
"Clearwater Lake"
74 Adagio
p
78 Bs. Cl.
86 Play
mp
94 poco più mosso
mf
rit.
102 a tempo
mp
molto rit.
p
"Bungalow Island"
116 Moderato
mf
121

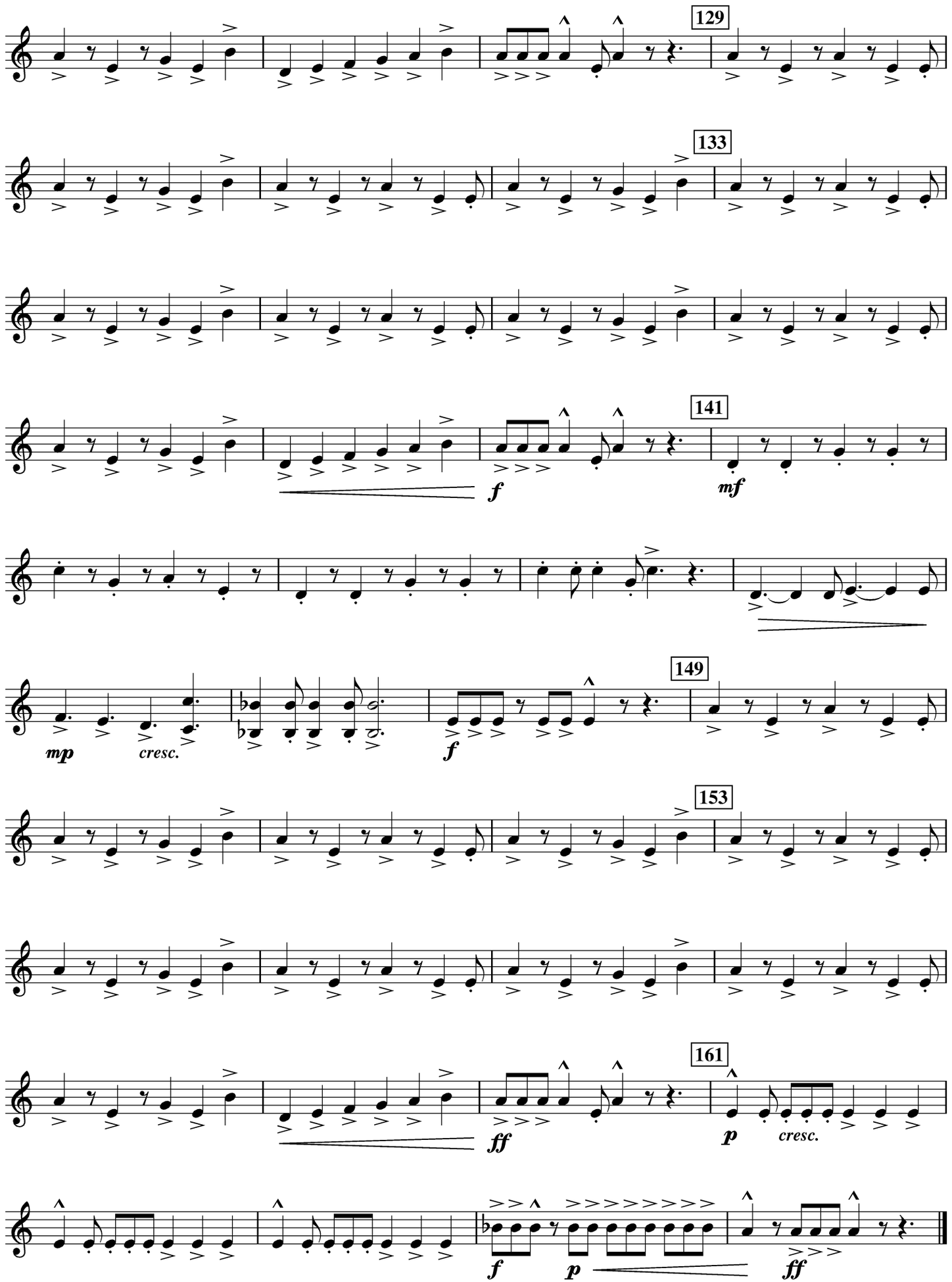
129
133
141
f
mf
149
mp
cresc.
f
153
161
ff
p
cresc.
f
p
ff