

B♭ BASS

STEALING APPLES

FATS WALLER
ARR: REID GILJE

$\text{♩} = 96$

A

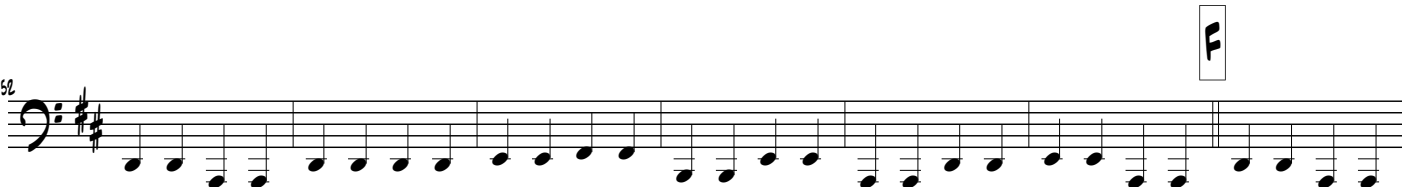

STEALING APPLES - Bb BASS - 2

59

66

H

75

I

80

J

87

K

94

L

101

M

108

115

N

122

STEALING APPLES - Bb BASS - 3

O

129

P

136

Q

145

R

150

S

157

164
