

PATHWAYS

E♭ HORN

MICHAEL OARE

Slowly, reflective

E♭ HORN

65

PATHWAYS

B \flat TROMBONE T.C.

MICHAEL OARE

B \flat TROMBONE T.C.

Slowly, reflective

10

16 Allegro

18

24

32

39

47

53

61

65

64

mp *molto rit.* *div.* *f* *mp* *a tempo* *p* *f* *mf* *f* *mp* *f* *ff* *sfz*

71

79

87

95

101

103

109

117

119

127

126

mp *div.* *div.* *mf* *ff* *mp* *p* *mf* *f* *ff* *div.* *sfz* *ff*

PATHWAYS

B \flat TROMBONE B.C.

MICHAEL OARE

Slowly, reflective

B \flat TROMBONE B.C.

PATHWAYS

B \flat BARITONE B.C.

MICHAEL OARE

Slowly, reflective

4/4 p < > 3/4 < > 4/4 < >

8 f *molto rit.* mp *a tempo* p

16 **Allegro** f

22 mf 2 7 3

38 f

44 mp 2 4 4

58 f

B \flat BARITONE B.C.

64 ff sfz mp 65 71

73 mp 79

83 mf ff mp 87

93 p 95

100 mf 103

107 f 109

113 ff 117

119 sfz ff

126 sfz ff 127

PATHWAYS

E♭ TUBA T.C.

MICHAEL OARE

Slowly, reflective

Bs. Cl.

8

10

16 Allegro

24

32

39

47

61

E♭ TUBA T.C.

71

79

87

95

103

109

117

127

PATHWAYS

E♭ TUBA B.C.

MICHAEL OARE

Slowly, reflective

Bs. Cl.

p stagger breathe

mp *f* *mp*
molto rit. a tempo

f **16** Allegro

mf **24**

mf **32**

f **39**

mp **47** **53**

f *ff* **61** **65**

E♭ TUBA B.C.

sfz *mp* **71**

mp **79**

mf *ff* *mp* *p* **87**

mf **95**

mf **103**

f **109**

ff **117**

sfz *ff* **127**

PATHWAYS

B \flat TUBA T.C.

MICHAEL OARE

Slowly, reflective

Bs. Cl.

B \flat TUBA T.C.

PATHWAYS

B \flat TUBA B.C.

MICHAEL OARE

Slowly, reflective

Bs. Cl.

p stagger breathe

Play

10

mp *f* *mp*
molto rit. *a tempo*

16 Allegro

f

24

mf

32

30

39

f

47

45

53

mp

61

59

65

B \flat TUBA B.C.

71

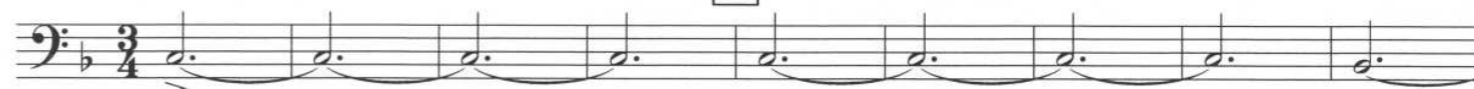

67 *sffz* *mp*

79

76

87

85 *mf* *ff* *mp* *p*

95

94

103

99 *mf*

109

105 *f*

117

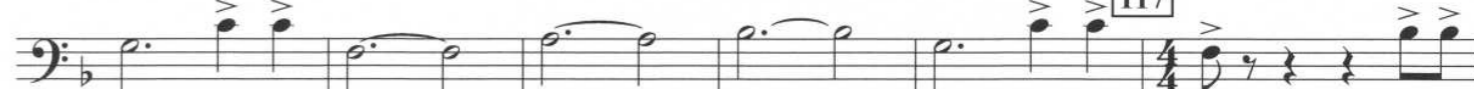

112 *ff*

118

127

125 *sffz* *ff*